

NOTE - ALL BEARINGS ASSUMED FOR PURPOSES OF THIS SURVEY.

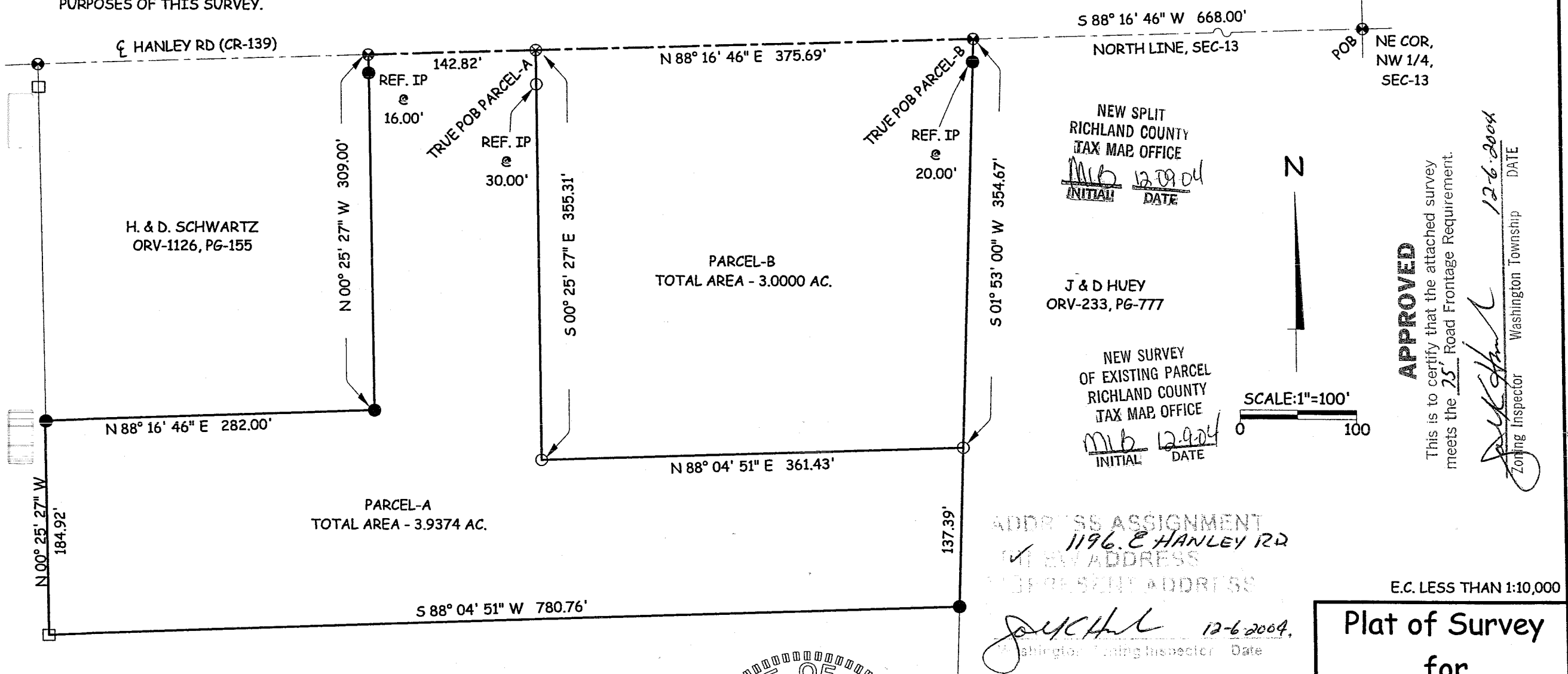

NEW SPLIT
 RICHLAND COUNTY
 TAX MAP OFFICE
MLB 12-09-04
 INITIAL DATE

J & D HUEY
 ORV-233, PG-777

NEW SURVEY
 OF EXISTING PARCEL
 RICHLAND COUNTY
 TAX MAP OFFICE
MLB 12-09-04
 INITIAL DATE

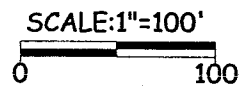

APPROVED
 This is to certify that the attached survey meets the 75' Road Frontage Requirement.

[Signature]
 Zoning Inspector Washington Township
 DATE 12-6-2004

ADDRESS ASSIGNMENT
 ✓ 1196 E HANLEY RD
 BY ADDRESS
 1196 E HANLEY RD
 WASHINGTON TWP
 DATE 12-6-2004
[Signature]
 Washington Zoning Inspector

E.C. LESS THAN 1:10,000

Plat of Survey
 for
M.A. Weeks
 Part of the NW 1/4,
 T-20, R-18, Section
 13, Washington Twp.,
 Richland County, Ohio
 Sht 1/1 November 29, 2004

M.K. CASE
 ORV-1071, PG-187

[Signature]
 James K. Crowl
 P.S. #6496

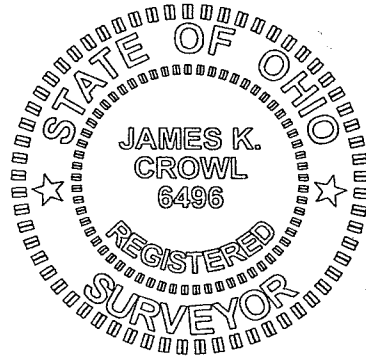

- LEGEND**
- - FENCE POST FOUND
 - - IRON PIN FOUND
 - - IRON PIN SET W/ PLASTIC CAP "J CROWL 6496"
 - ⊕ - PK NAIL FOUND
 - ⊗ - PK NAIL SET

James K. Crowl, P.E., P.S.
 P.O. Box 8601
 747 South Home Road
 Mansfield, Ohio 44906
 (419) 529-9747

NOTE - ALL PINS MARKED SET
 ARE 3/4" REBAR X 30"

U-135

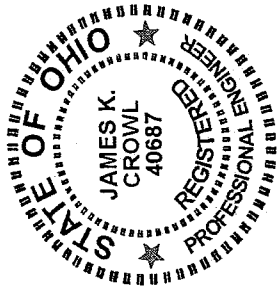

James K. Crowl, P.E., P.S.
P.O. Box 8601
747 South Home Road
Mansfield, Ohio 44906
(Voice) 419-529-9747
(FAX) 419-529-9747

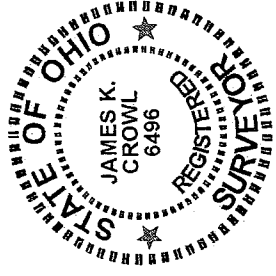

Description Parcel A

Being a part of the NW ¼, Twp-20, Rng-18, Section 13, Washington Township, Richland County, Ohio and more particularly described as follows:

Beginning at a PK nail found at the north east corner of the north west Quarter of the Township and Section referenced above, said point being on the centerline of Hanley Road (CR-139);

Thence S 88° 16' 46" W a distance of 1043.69 feet along and with the north line of the NW ¼ as referenced above and the centerline of Hanley Road (CR-139) to a PK Nail set, said point being the True Place of Beginning for the parcel hereinafter described, said point referenced by an iron pin set S 00° 25' 27" E at a distance of 30.00 feet;

Thence S 00° 25' 27" E a distance of 355.31 feet to an iron pin set;

Thence N 88° 04' 51" E a distance of 361.43 feet to an iron pin set;

Thence S 01° 53' 00" W a distance of 137.39 feet to an iron pin found;

Thence S 88° 04' 51" W a distance of 780.76 feet to a fence post found;

Thence N 00° 25' 27" W a distance of 184.92 feet to an iron pin found;

Thence N 88° 16' 46" E a distance of 282.00 feet to an iron pin found;

Thence N 00° 25' 27" W a distance of 309.00 feet to a PK nail found on the north line of the NW ¼ as referenced above and the centerline of Hanley Road (CR-139), said point referenced by an iron pin found S 00° 25' 27" E a distance of 16.00 feet;

Thence N 88° 16' 46" E along and with the north line of the NW ¼ as referenced above and the centerline of Hanley Road (CR-139), a distance of 142.82 feet to the True Place of Beginning and containing 3.9374 acres, more or less, but subject to all highways and easements of record.

This description was prepared from a field survey performed by James K. Crowl, P.S. 6496, on November 29, 2004. The bearings referred to herein are based on an assumed meridian and are for purposes of angular measurement only. The iron pins set are 3/4" diameter rebar with identification caps stamped "JKC 6496".

NEW SPLIT
RICHLAND COUNTY
TAX MAP OFFICE

INITIAL DATE
JKC 12/9/04

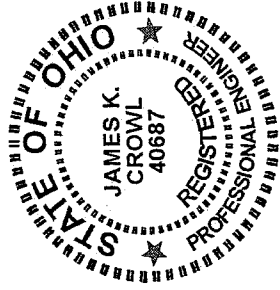

James K. Crowl, P.E., P.S.
P.O. Box 8601
747 South Home Road
Mansfield, Ohio 44906
(Voice) 419-529-9747
(FAX) 419-529-9747

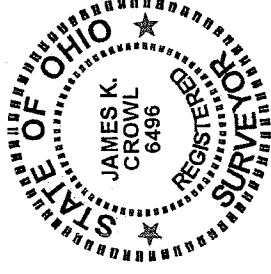

Description Parcel B

Being a part of the NW $\frac{1}{4}$, Twp-20, Rng-18, Section 13, Washington Township, Richland County, Ohio and more particularly described as follows:

Beginning at a PK nail found at the north east corner of the north west Quarter of the Township and Section referenced above, said point being on the centerline of Hanley Road (CR-139);

Thence S 88° 16' 46" W a distance of 668.00 feet along and with the north line of the NW $\frac{1}{4}$ as referenced above and the centerline of Hanley Road (CR-139) to a PK Nail found, said point being the True Place of Beginning for the parcel hereinafter described, said point referenced by an iron pin set S 01° 53' 00" W at a distance of 20.00 feet;

Thence S 01° 53' 00" W a distance of 354.67 feet to an iron pin set;

Thence S 88° 04' 51" W a distance of 361.43 feet to an iron pin set;

Thence N 00° 25' 27" W a distance of 355.31 feet to a PK nail set on the north line of the NW $\frac{1}{4}$ as referenced above and the centerline of Hanley Road (CR-139), said point referenced by an iron pin set S 00° 25' 27" E a distance of 30.00 feet;

Thence N 88° 16' 46" E along and with the north line of the NW $\frac{1}{4}$ as referenced above and the centerline of Hanley Road (CR-139) a distance of 375.69 feet to the True Place of Beginning and containing 3.0000 acres, more or less, but subject to all highways and easements of record.

This description was prepared from a field survey performed by James K. Crowl, P.S. 6496, on November 29, 2004, The bearings referred to herein are based on an assumed meridian and are for purposes of angular measurement only. The iron pins set are 3/4" diameter rebar with identification caps stamped "JKC 6496".

NEW SURVEY
OF EXISTING PARCEL
RICHLAND COUNTY
TAX MAP OFFICE

INITIAL JKC DATE 12.9.04

U-135