

NORTH



Bearings are based on an assumed meridian and are intended to be used for angular determination only.



Scale: 1" = 30'

LEGEND

- iron pin, found
- ⊗ 5/8" iron pin with cap, stamped SEILER AND CRAIG INC., set

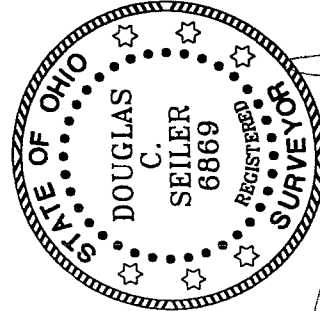
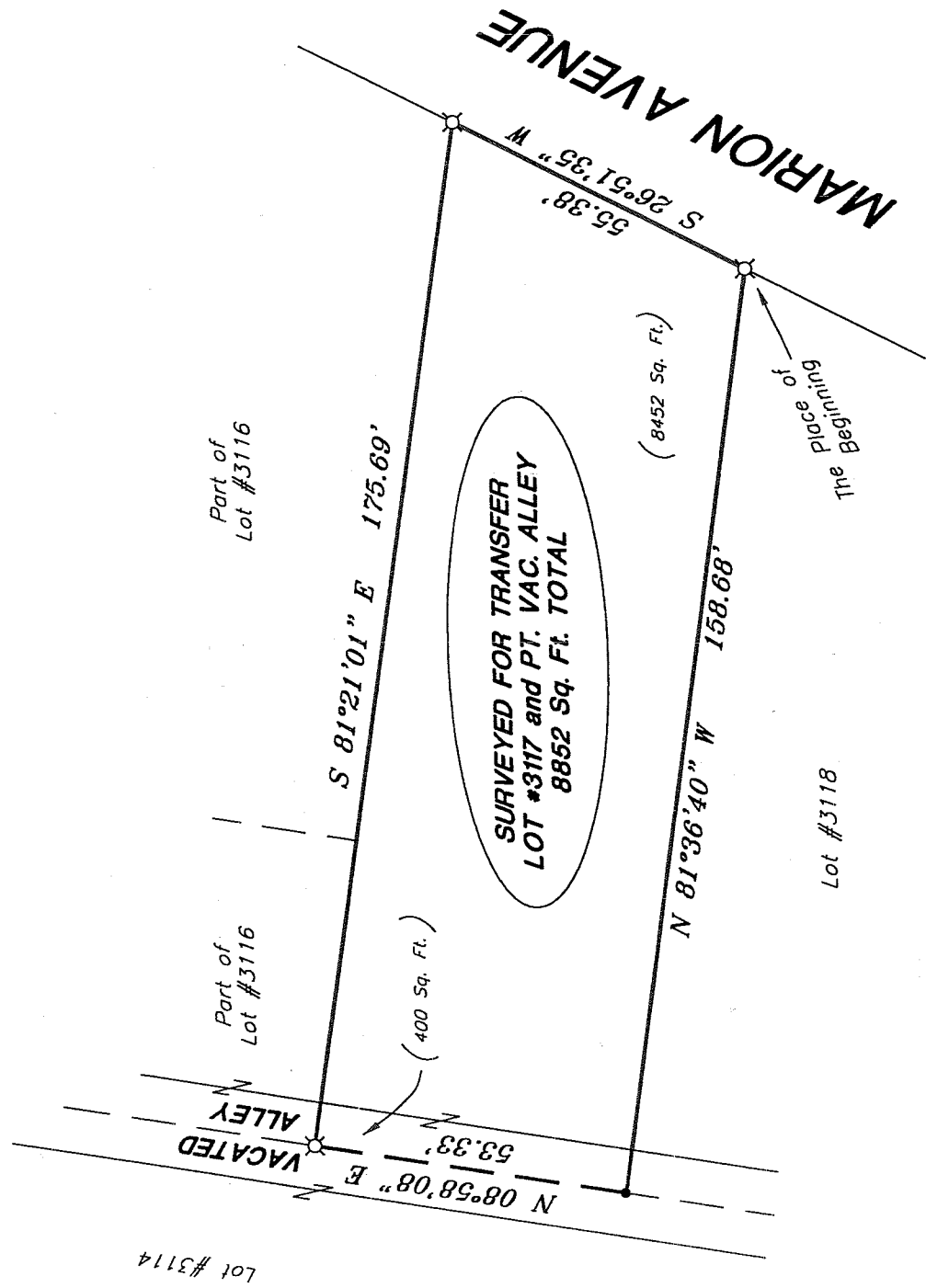

Douglas C. Seiler

NEW SURVEY
OF EXISTING PARCEL
OF RICHLAND COUNTY
TAX MAP OFFICE

INITIAL *MLB* DATE *12-9-04*

SURVEY PLAT FOR	
PROPERTY TRANSFER	
LOT #3117 & PART OF A VACATED ALLEY	
CITY OF MANSFIELD	
OHIO	
DATE: December 2, 2004	SCALE: 1"=30'
432marion.asc/.dwg	

SURVEYED BY: DOUGLAS C. SEILER PS #6869
FOR SEILER & CRAIG SURVEYING INC.
52-1/2 NORTH MAIN STREET
MANSFIELD, OHIO 44902
(419) 525-3644
FAX (419) 525-3696

U-132

U-132

SEILER & CRAIG SURVEYING, INC.

Douglas C. Seiler, PS & Chad F. Craig, PS
52 1/2 North Main Street
Mansfield, Ohio 44902
419-525-3644 Fax 419-525-3696
www.seilerandcraig.com

SURVEY DESCRIPTION

LOT #3117 and PART OF A VACATED ALLEY
CITY OF MANSFIELD, OHIO

Situated in the City of Mansfield, County of Richland, State of Ohio and being known as Lot #3117 of the consecutively numbered lots in said city, and part of a vacated alley to the west of said lot, the entire tract being more particularly described as follows:

Beginning for the same at an iron pin set marking the southeast corner of said lot; Thence, North 81 degrees 36 minutes 40 seconds West with the south line of said lot and the westerly prolongation thereof, a distance of 158.68 feet to an iron pin found;

Thence, North 08 degrees 58 minutes 08 seconds East a distance of 53.33 feet to an iron pin set;

Thence, South 81 degrees 21 minutes 01 second East a distance of 175.69 feet to an iron pin set marking the northeast corner of said lot;

Thence, South 26 degrees 51 minutes 35 seconds West with the east line of said lot, a distance of 55.38 feet to the place of beginning, containing a total of 8852 square feet, of which 400 square feet are located within part of said vacated alley, and 8452 square feet are located within said Lot #3117, according to survey by Douglas C. Seiler, Professional Surveyor #68869 for Seiler & Craig Surveying, Inc., on December 1, 2004.

Iron pins set are 5/8" rods with caps stamped "SEILER AND CRAIG INC."

Bearings are based on an assumed meridian and are intended to be used for angular determination only.

NEW SURVEY
OF EXISTING PARCEL
RICHLAND COUNTY
TAX MAP OFFICE

initial DCS DATE 12-1-04

Douglas C. Seiler
for Seiler & Craig Surveying, Inc.