

U-129

PLAT OF PROPERTY SURVEY

DAVID AND CAROL BROWN  
ARTHUR AND MARGARET HICKS  
JACK AND JUDY HALL

PART OF THE NORTHEAST QUARTER, SECTION NINE (9)  
TOWNSHIP TWENTY-TWO (22) NORTH, RANGE NINETEEN (19) EAST  
JACKSON TOWNSHIP, RICHLAND COUNTY, OHIO

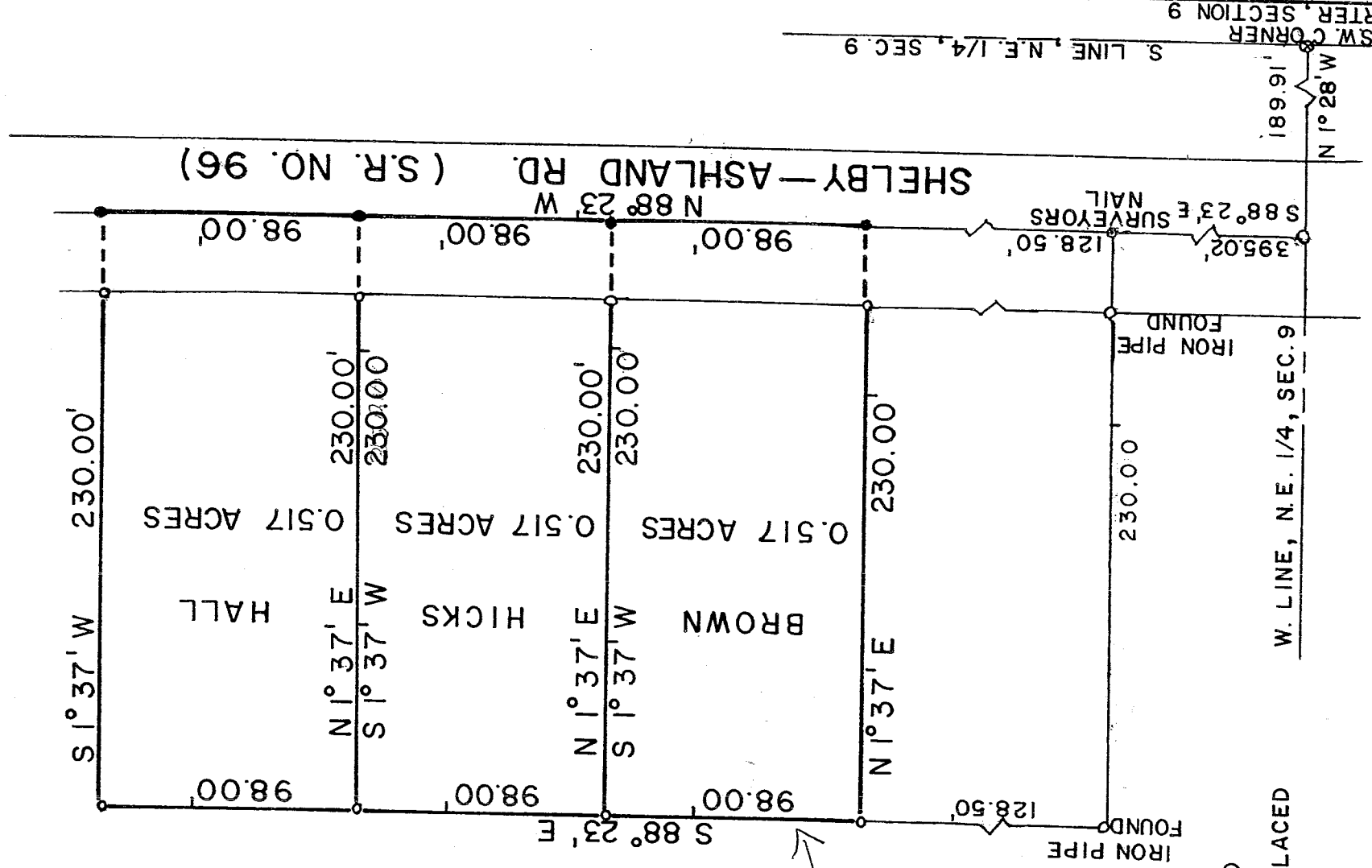

NEW SURVEY  
OF EXISTING PARCEL  
RICHLAND COUNTY  
TAX MAP OFFICE

*MP*  
INITIAL  
DATE 10-30-04  
AS TO "BROWN"  
Parcel Only!  
Per Kevin Payne

- IRON PIPE PLACED
- RAILROAD SPIKE PLACED
- SURVEYORS NAIL



SCALE: 1" = 60'

PREPARED BY:

F. E. KROCKA AND ASSOCIATES

*Fred E. Krocka*  
 FRED E. KROCKA  
 OHIO REGISTERED SURVEYOR NO. 3702  
 DATE: JULY 23, 1974

2

F. E. KROCKA & ASSOCIATES  
ENGINEERING AND SURVEYING

23 WEST MAIN STREET  
SHELBY, OHIO 44875  
PHONE: (419) 342-4556

F. E. KROCKA  
38 Glenwood Drive  
SHELBY, OHIO  
Phone: (419) 342-6631

Description

David and Carol Brown  
Part of the Northeast Quarter, Section Nine (9)  
Township Twenty-two (22) North, Range Nineteen (19) East  
Jackson Township, Richland County, Ohio

DESCRIPTION: Being part of the Northeast Quarter, Section Nine (9), Township Twenty-two (22) North, Range Nineteen (19) East, Jackson Township, Richland County, Ohio, and being more particularly described as follows:

Beginning for the same at an iron pipe on the southwest corner of the Northeast Quarter of Section Nine (9); thence N 1° 28' W along the west line of said quarter section a distance of 189.91 feet to an iron pipe in the centerline of the Shelby-Ashland Road (State Route No. 96); thence S 88° 23' E along the centerline of said road a distance of 523.52 feet to a railroad spike which is the real point of beginning of the parcel herein described; thence N 1° 37' E a distance of 230.00 feet to an iron pipe; thence S 88° 23' E on a line parallel to the Shelby-Ashland Road a distance of 98.00 feet to an iron pipe; thence S 1° 37' W on a line parallel to the west property line a distance of 230.00 feet to a railroad spike in the centerline of said road; thence N 88° 23' W along the centerline of said road a distance of 98.00 feet to a railroad spike which is the real point of beginning of the property herein described and containing 0.517 acres, more or less, but subject to all legal easements and public right-of-ways now on record.

Certification: I hereby certify that a survey of the above property has been made and markers placed as indicated.

NEW SURVEY  
OF EXISTING PARCEL  
RICHLAND COUNTY  
TAX MAP OFFICE

*MLB* 12-30-74  
INITIAL DATE

F. E. KROCKA AND ASSOCIATES

*Fred E. Krocka*

Fred E. Krocka  
Ohio Registered Surveyor No. 3702  
Date: July 23, 1974

U-129