

U-127

20' Alley

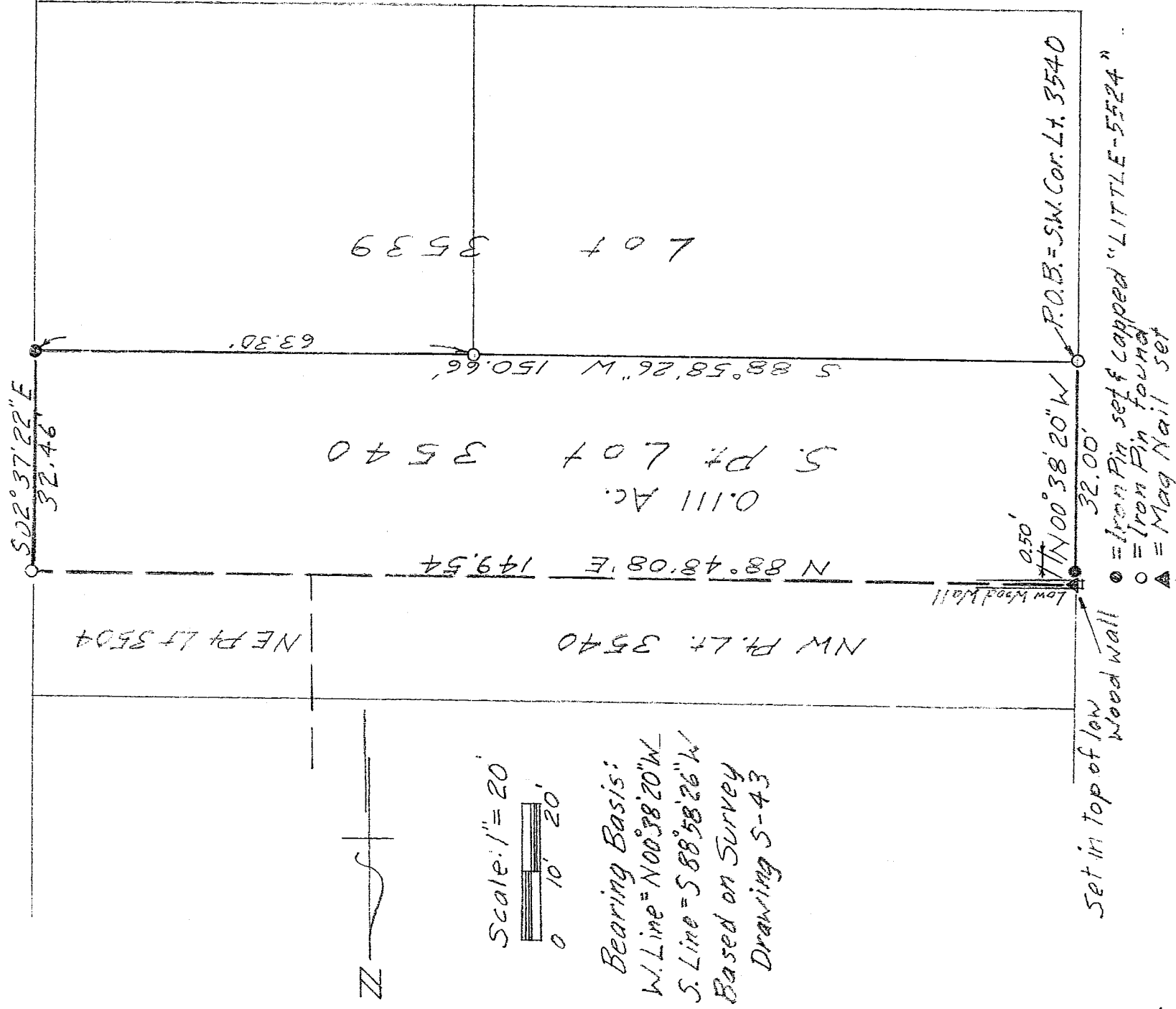

Sturges Ave 60'

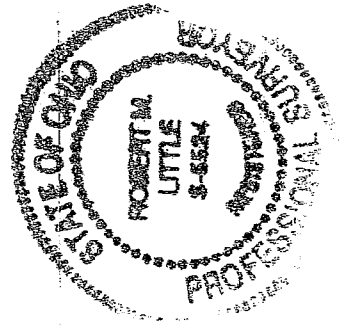

SURVEY FOR REMAX, CHERYL MEIER @ 303 STURGES  
 SOUTH PT. OF LT. 3540  
 CITY OF MANSFIELD  
 COUNTY OF RICHLAND  
 STATE OF OHIO  
 Robert M. Little  
 Registered Prof. Surveyor # OH 5524  
 November 30, 2004

NEW SURVEY  
 OF EXISTING PARCEL  
 RICHLAND COUNTY,  
 TAX MAP OFFICE

IN MB DATE 12-8-04

**ROBERT M. LITTLE**

**SURVEYOR & ENGINEER**

67 Redwood Rd, Mansfield, OH 44907 Phone 419-756-5056

**SURVEY FOR REMAX, CHERYL MEIER, @ 303 STURGES**

**SOUTH PT. OF LT . 3540  
CITY OF MANSFIELD  
COUNTY OF RICHLAND  
STATE OF OHIO**

Being the south part of Lot 3540 of the City of Mansfield, Richland County, State of Ohio, and being more particularly described as follows:

Starting at an iron pin, found, marking the southwest corner of said Lot 3540;

Thence North 00° 38' 20" West a distance of 32.00 feet to a Mag Nail, setting the top of a low wood wall, passing an iron pin, set and capped, 0.50 feet southerly of said nail, at said bearing, said course being with the east. line of Sturges Ave;

Thence North 88° 48' 08" East a distance of 149.54 feet to an iron pin, found;

Thence South 02° 37' 22" East a distance of 32.46 feet to an iron pin, set and capped, said course being with the west line of a 20 foot alley;

Thence South 88° 58' 26" West a distance of 150.66 feet to the point of beginning, passing an iron pin, found, at 63.30 feet. said course being with the south line of Lot 3540;

Containing 0.111 acres of land, more or less, but subject to all easements of record.

Bearing basis: west line North 00° 38' 02" West and south line South 88° 58' 26" West based on Survey Drawing S-43.



Robert M. Little  
Registered Prof. Surveyor # OH 5524  
Nov 30, 2004

NEW SURVEY  
OF EXISTING PARCEL  
RICHLAND COUNTY  
TAX MAP OFFICE  
MMLB 11/30/04  
INITIAL DATE

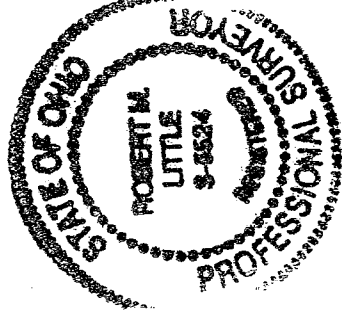

U-127