

VILLAGE OF PLYMOUTH
 COUNTY OF RICHLAND
 STATE OF OHIO

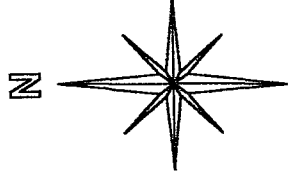

BASIS OF BEARINGS:
 ASSUMED

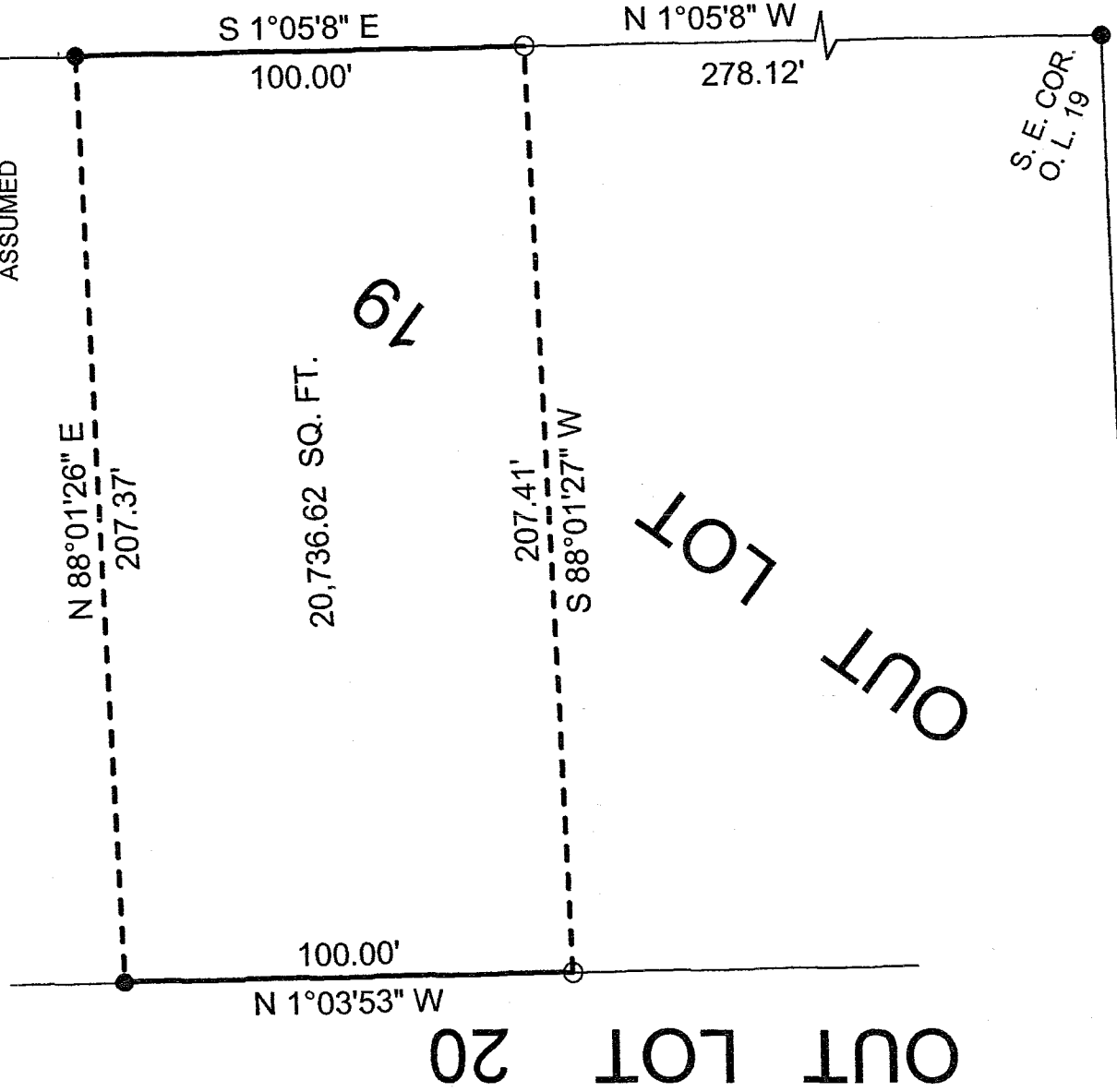

OUT LOT 20

BEELMAN STREET 50'

S. E. COR.
 O. L. 19

LEGEND:

○ - 5/8 INCH REBAR W/CAP STAMPED
 "PS 7016" SET

● - EXISTING IRON IRON PIN

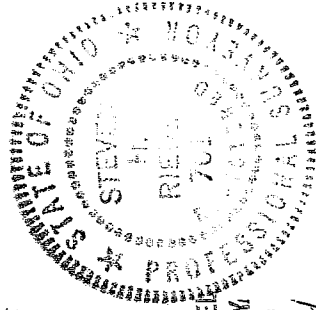

NEW SURVEY
 OF EXISTING PARCELS
 RICHLAND COUNTY
 TAX MAP OFFICE

MLB 12.7.04
 INITIAL DATE

[Handwritten signature]

Graphic Scale



THIS PLAT REPRESENT AN
 ACTUAL FIELD SURVEY BY STEVEN H.
 RIEDEL OHIO SURVEYOR 7016
 NOVEMBER 29, 2004
 PLOL19A

U-122

U-122

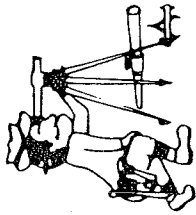

Phone (419) 683-1951

Riedel Land Surveying Company

712 N. Henry St.
Crestline, Ohio 44827

December 01, 2004
George Hiltbrunner (20,736.62 sq. ft.)
pl0119e

Being known as part of Outlot 19 of the new and revised numbers of the Village of Plymouth, County of Richland, State of Ohio and being more fully described as follows:

Beginning at an existing iron pin at the Southeast corner of Outlot 19;
thence running North 01 deg. 05 min. 08 sec. West along the East line of Outlot 19 (also being the West line of Beelman Street) for 278.12 feet to a 5/8 inch rebar set and the place of beginning;
thence turning and running South 88 deg. 01 min. 27 sec. West for 207.41 feet to a 5/8 inch rebar set on the West line of Outlot 19;
thence turning and running North 01 deg. 03 min. 53 sec. West along said West line for 100.00 feet to an existing iron pin;
thence turning and running North 88 deg. 01 min. 26 sec. East for 207.37 feet to an existing iron pin on the East line of Outlot 19;
thence turning and running South 01 deg. 05 min. 08 sec. East along said East line for 100.00 feet to the place of beginning.

All 5/8 inch rebars set have a plastic cap stamped "PS 7016".

The above described parcel has a calculated area 20,736.62 square feet of land according to a survey made on November 29, 2004 by Steven H. Riedel, Ohio surveyor 7016.

Basis of Bearings: Assumed

NEW SURVEY
OF EXISTING PARCEL
RICHLAND COUNTY,
TAX MAP OFFICE

MR 12-20-04
INITIAL DATE