

u-111

**DESCRIPTION  
FOR  
MARY MOTTER**

Located in the Village of Shenandoah, Township of Bloominggrove, County of Richland, State of Ohio and being a part of the Northeast Quarter of Section 34, Township 23, Range 18 and a part of Lot Numbers 8 and 12 and a part of a vacated alley as recorded in Volume 2-2, Page 2 of the Richland County Plat Records and more particularly described as follows:

Beginning at a mag nail set in the Southeast corner of Lot Number 8.

Thence N 60 degrees 00' 00" W along the south line of Lot Number 8 a distance of 69.08 feet to an iron pin found.

Thence N 25 degrees 00' 00" E a distance of 66.14 feet to an iron pin set.

Thence N 60 degrees 00' 00" W a distance of 20.50 feet, referenced by an iron pin found N 30 degrees 35' 08" W - 0.77 feet.

Thence N 25 degrees 00' 00" E a distance of 9.01 feet to an iron pin set.

Thence N 60 degrees 00' 00" W a distance of 58.08 feet to an iron pin set.

Thence N 25 degrees 00' 00" E a distance of 46.41 feet to an iron pin set.

Thence N 60 degrees 00' 00" W a distance of 8.28 feet to an iron pin set.

Thence N 62 degrees 53' 02" W a distance of 41.25 feet to an iron pin set.

Thence N 25 degrees 00' 00" E a distance of 60.00 feet to an iron pin set.

Thence S 62 degrees 53' 02" E a distance of 41.25 feet to an iron pin set.

Thence S 60 degrees 00' 00" E a distance of 96.20 feet, referenced by a mag nail set S 60 degrees 00' 00" E - 32.51 feet.

Thence S 07 degrees 19' 31" W a distance of 196.02 feet to the place of beginning and containing 18573.1428 square feet in all of which 2473.3124 square feet (0.0568 acres) are in the Northeast Quarter of Section 34, 7906.3280 square feet are in a part of Lot Number 8, 5461.8570 square feet are in a part of Lot Number 12 and 2731.6454 square feet are in a part of a vacated alley but subject to all legal highways also all easements of record.

Basis of Bearings: Bearings are to an assumed azimuth and are used to denote angles only.

*Larry G. Blunk*  
Larry G. Blunk, P.S. 6320  
November 20, 2004

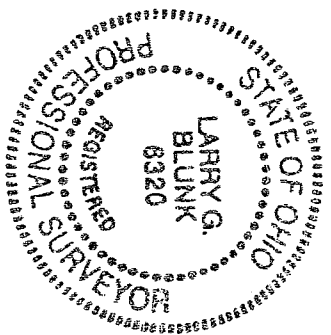

NEW SURVEY  
OF EXISTING PARCEL  
RICHLAND COUNTY  
TAX MAP OFFICE  
MLB 11.30.04  
INITIAL DATE

U-111

U-111

# PLAT OF SURVEY FOR N. A. MOTTER

SECTION 34 LOT # PT. LOT 2 PT. LOT 12 PT. VAC. ALLEY  
 TOWNSHIP 23 SHELANDOAH VOL. 2-2 P. 2  
 RANGE 12 PAIDOMINGGARROVE CITY / VILLAGE  
 QUARTER NE RICHLAND TOWNSHIP COUNTY, OHIO

- LEGEND:
- ▲ - P.K. NAIL FOUND
  - △ - P.K. NAIL SET MARK.
  - - RAILROAD SPIKE FOUND
  - - RAILROAD SPIKE SET
  - - FENCE POST FOUND
  - - IRON PIN FOUND
  - - IRON PIN SET - CAPPED
  - BLUNK 6320 "

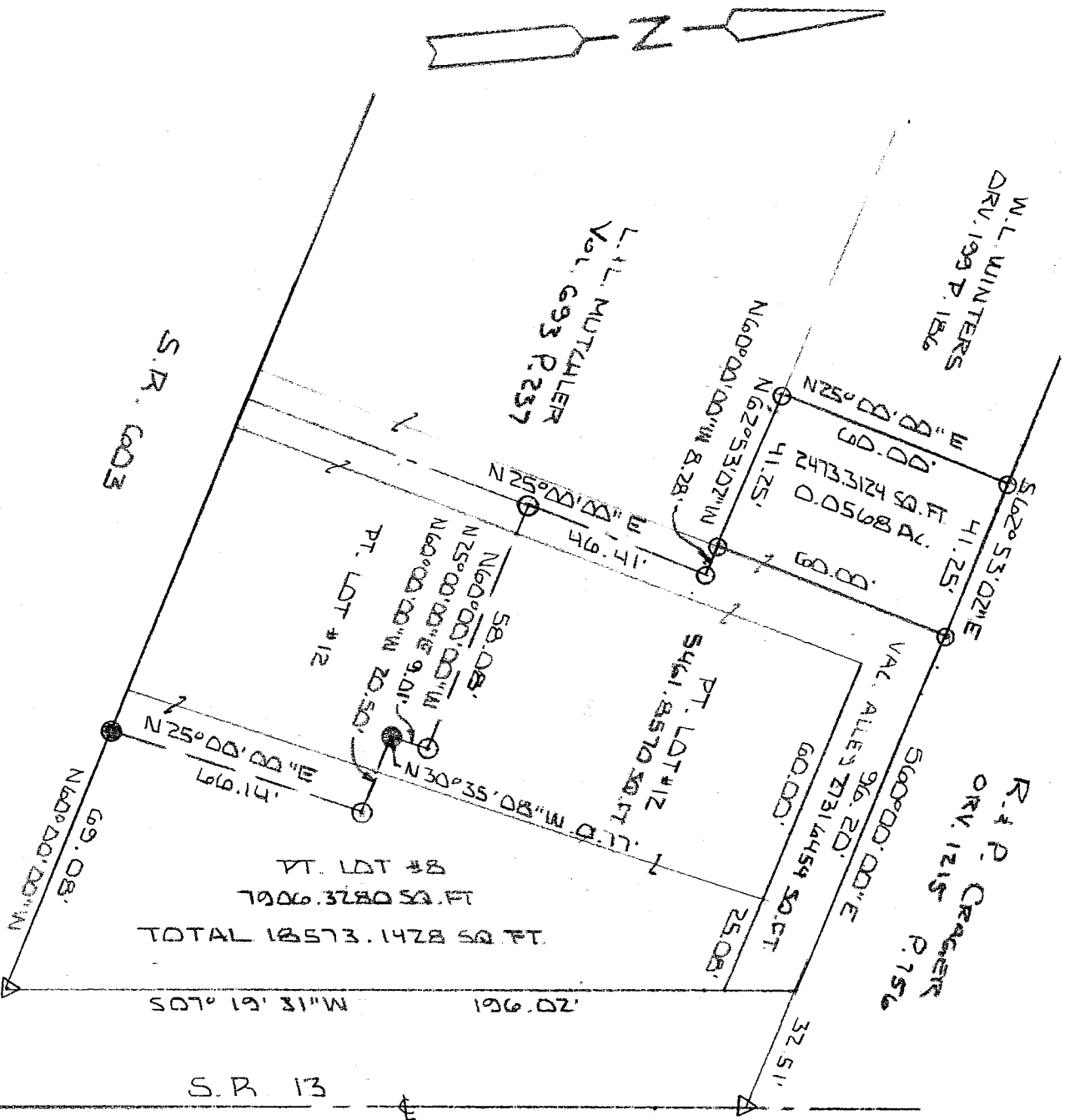

NEW SURVEY  
 OF EXISTING PARCEL  
 RICHLAND COUNTY  
 TAX MAP OFFICE  
 M.G. 11/30/04  
 INITIAL DATE



BASIS OF BEARINGS: BEARINGS ARE TO AN ASSUMED AZIMUTH AND ARE USED TO DENOTE ANGLES ONLY.

I HEREBY CERTIFY THAT THE ABOVE PLAT AND THE FIELD SURVEY IT REPRESENTS ARE TRUE TO THE BEST OF MY KNOWLEDGE

*Larry G. Blunk*  
 LARRY G. BLUNK

PROFESSIONAL SURVEYOR # 6320

NOV. 22, 2004  
 DATE

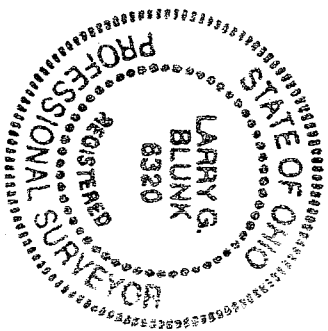

111-11