

PLAT OF SURVEY FOR KAREN DENNIS

SECTION 32 LOT # 2
 TOWNSHIP 24 CITY / VILLAGE
 RANGE 17 WELLER TOWNSHIP
 QUARTER SW RIGHLAND COUNTY, OHIO

- LEGEND:
- ▲ - P.K. NAIL FOUND
 - △ - P.K. NAIL SET **L.A.G.**
 - - RAILROAD SPIKE FOUND
 - - RAILROAD SPIKE SET
 - - FENCE POST FOUND
 - - IRON PIN FOUND
 - - IRON PIN SET - CAPPED
 - BLUNK 6320 "

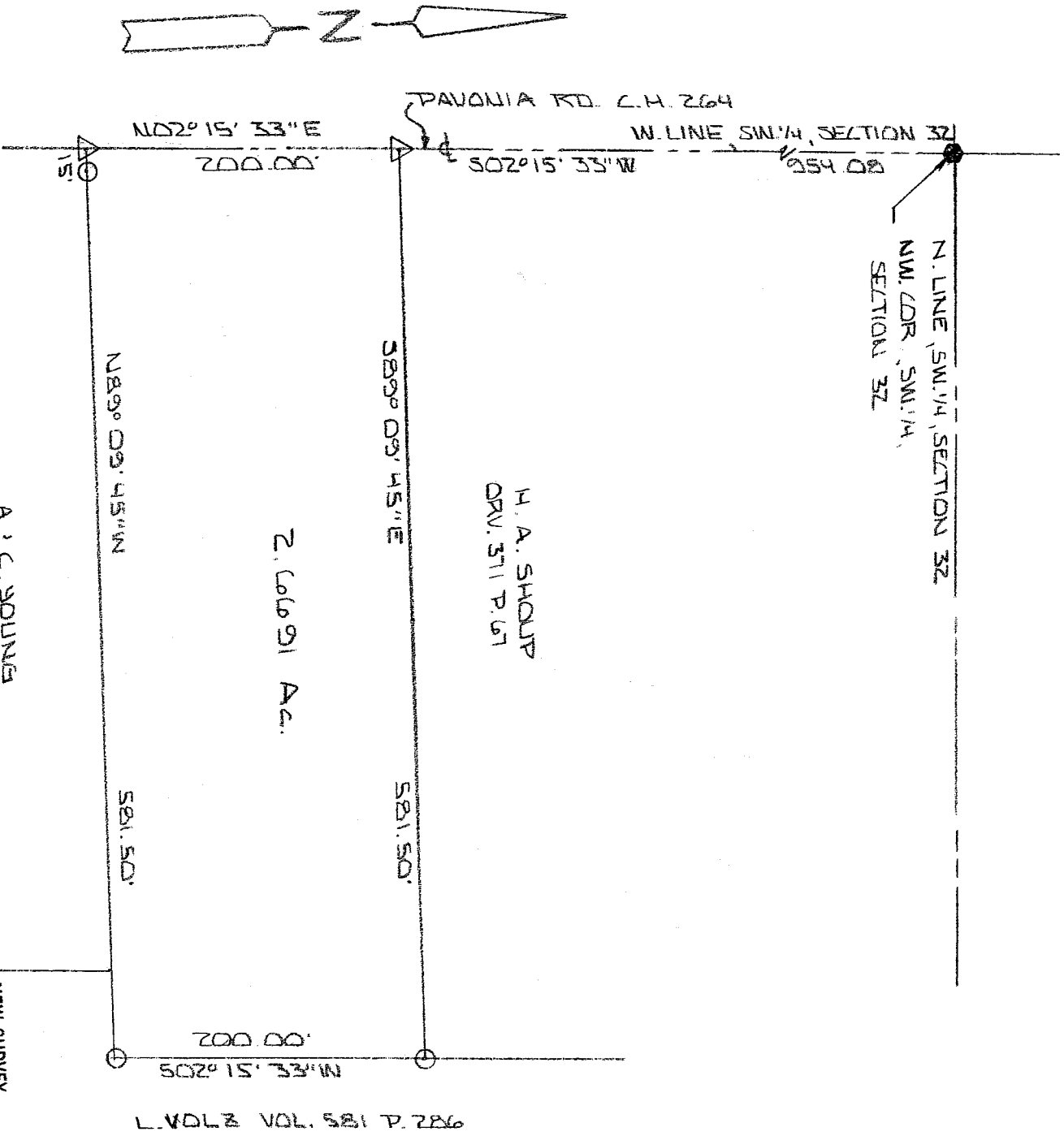

NEW SURVEY
 OF EXISTING PARCEL
 RIGHLAND COUNTY
 TAX MAP OFFICE

DATE 11-30-01
 INITIAL MLB



BASIS OF BEARINGS: SURVEY T.D. MAWWORK 2-12-2001

I HEREBY CERTIFY THAT THE ABOVE PLAT AND THE
 FIELD SURVEY IT REPRESENTS ARE TRUE TO THE
 BEST OF MY KNOWLEDGE

Larry G. Blunk
 LARRY G. BLUNK

PROFESSIONAL SURVEYOR # 6320

DATE NOV. 12 2001

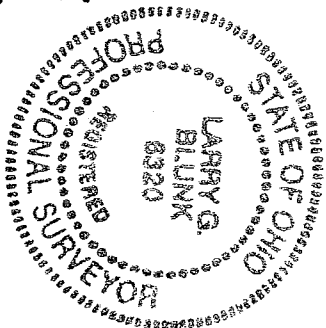

U-110

11-110

U-110

**DESCRIPTION
FOR
KAREN DENNIS**

Located in the Township of Weller, County of Richland, State of Ohio and being a part of the Southwest Quarter of Section 32, Township 24, Range 17 and more particularly described as follows:

Beginning at a railroad spike found in the Northwest corner of the Southwest Quarter of Section 32.

Thence S 02 degrees 15' 33" W along the west line of the Southwest Quarter of Section 32, said line also being the centerline of Pavonia Rd. C.H. 264, a distance of 954.08 feet to a mag nail set and the True Place of Beginning.

Thence S 89 degrees 09' 45" E a distance of 581.50 feet to an iron pin set.

Thence S 02 degrees 15' 33" W a distance of 200.00 feet to an iron pin set.

Thence N 89 degrees 09' 45" W passing thru an iron pin set at 566.50 feet a total distance of 581.50 feet to a mag nail set on the west line of the Southwest Quarter of Section 32.

Thence N 02 degrees 15' 33" E along the west line of the Southwest Quarter of Section 32, said line also being the centerline of Pavonia Rd. C.H. 264, a distance of 200.00 feet to the True Place of Beginning and containing 2.6691 acres more or less but subject to all legal highways also all easements of record.

Basis of Bearings: Survey by J.D. Mawhorr, 2-12-01.

Larry G. Blunk
Larry G. Blunk, P.S. 6320
November 12, 2004

NEW SURVEY
OF EXISTING PARCEL
RICHLAND COUNTY,
TAX MAP OFFICE
MLB 11-30-04
INITIAL DATE

