

# PLAT OF SURVEY FOR S. GARO

SECTION 5 LOT #       
 TOWNSHIP 20 MANSHFIELD CITY / VILLAGE  
 RANGE 18 WASHINGTON TOWNSHIP  
 QUARTER SW RICHLAND COUNTY, OHIO

- LEGEND:
- ▲ - P.K. NAIL FOUND
  - △ - P.K. NAIL SET
  - - RAILROAD SPIKE FOUND
  - - RAILROAD SPIKE SET
  - - FENCE POST FOUND
  - - IRON PIN FOUND
  - - IRON PIN SET - CAPPEC BLUNK 6320 "

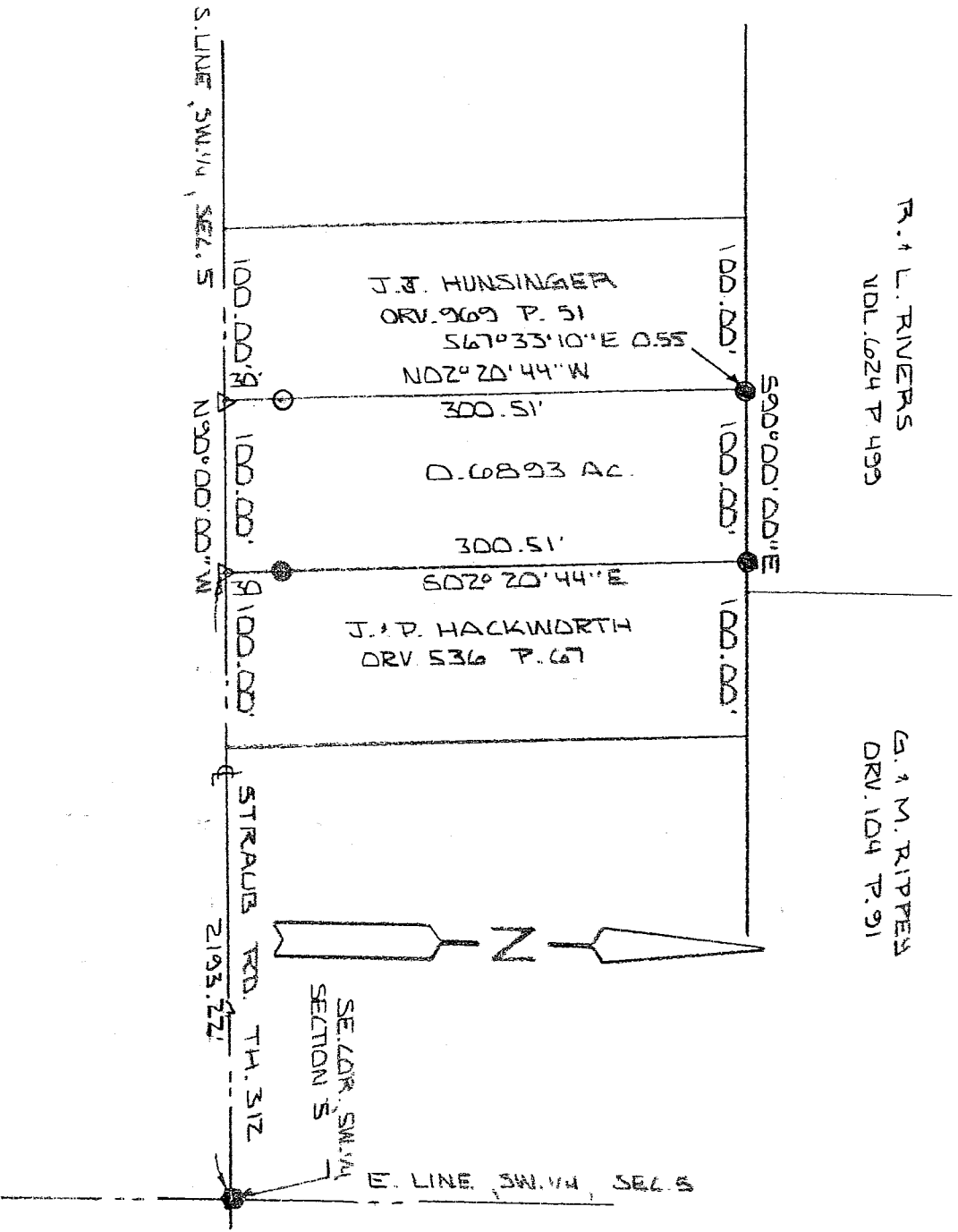

NEW SURVEY  
 OF EXISTING PARCEL  
 RICHLAND COUNTY  
 TAX MAP OFFICE

INITIAL DLB DATE 11-20-04



BASIS OF BEARINGS: SURVEYED BY D. C. SIELEK 10-72-97

I HEREBY CERTIFY THAT THE ABOVE PLAT AND THE FIELD SURVEY IT REPRESENTS ARE TRUE TO THE BEST OF MY KNOWLEDGE

*Larry G. Blunk*  
 LARRY G. BLUNK  
 PROFESSIONAL SURVEYOR # 6320

DATE 11-20-04

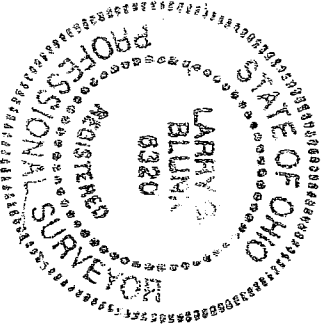

U-109

U-109

DESCRIPTION  
FOR  
J. AND S. SGRO

Located in the City of Mansfield, Township of Washington, County of Richland, State of Ohio and being a part of the Southwest Quarter of Section 5, Township 20, Range 18 and more particularly described as follows:

Beginning at a railroad spike found in the Southeast Corner of the Southwest Quarter of Section 5.

Thence N 90 degrees 00' 00" W along the south line of the Southwest Quarter of Section 5, said line also being the centerline of Straub Rd. T.H. 312 a distance of 2193.22 feet to a mag nail set and the True Place of Beginning.

Thence continuing N 90 degrees 00' 00" W along the south line of the Southwest Quarter of Section 5, said line also being the centerline of Straub Rd. T.H. 312 a distance of 100.00 feet to a mag nail set.

Thence N 02 degrees 20' 44" W passing thru an iron pin set at 30.00 feet a total distance of 300.51 feet, referenced by an iron pin found S 67 degrees 33' 10" E - 0.55 feet.

Thence S 90 degrees 00' 00" E a distance of 100.00 feet to an iron pin found.

Thence S 02 degrees 20' 44" E passing thru an iron pin found at 270.51 feet a total distance of 300.51 feet to the True Place of Beginning and containing 0.6893 acres more or less but subject to all legal highways also all easements of record.

Basis of Bearings: Survey by D. C. Seiler, 10-22-97.

*Larry G. Blunk*  
Larry G. Blunk, P.S. 6320  
November 24, 2004

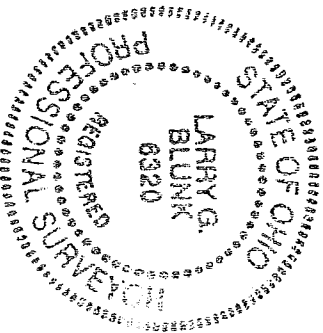

NEW SURVEY  
OF EXISTING PARCEL  
RICHLAND COUNTY  
TAX MAP OFFICE  
MB 11/24/04  
INITIAL DATE