

U-101

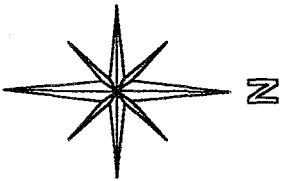

PART OF LOT 679
FORMERLY SHAKER HEIGHTS
CITY OF ONTARIO
COUNTY OF RICHLAND
STATE OF OHIO

BASIS OF BEARINGS:
SURVEY VOL. J
PAGE 216

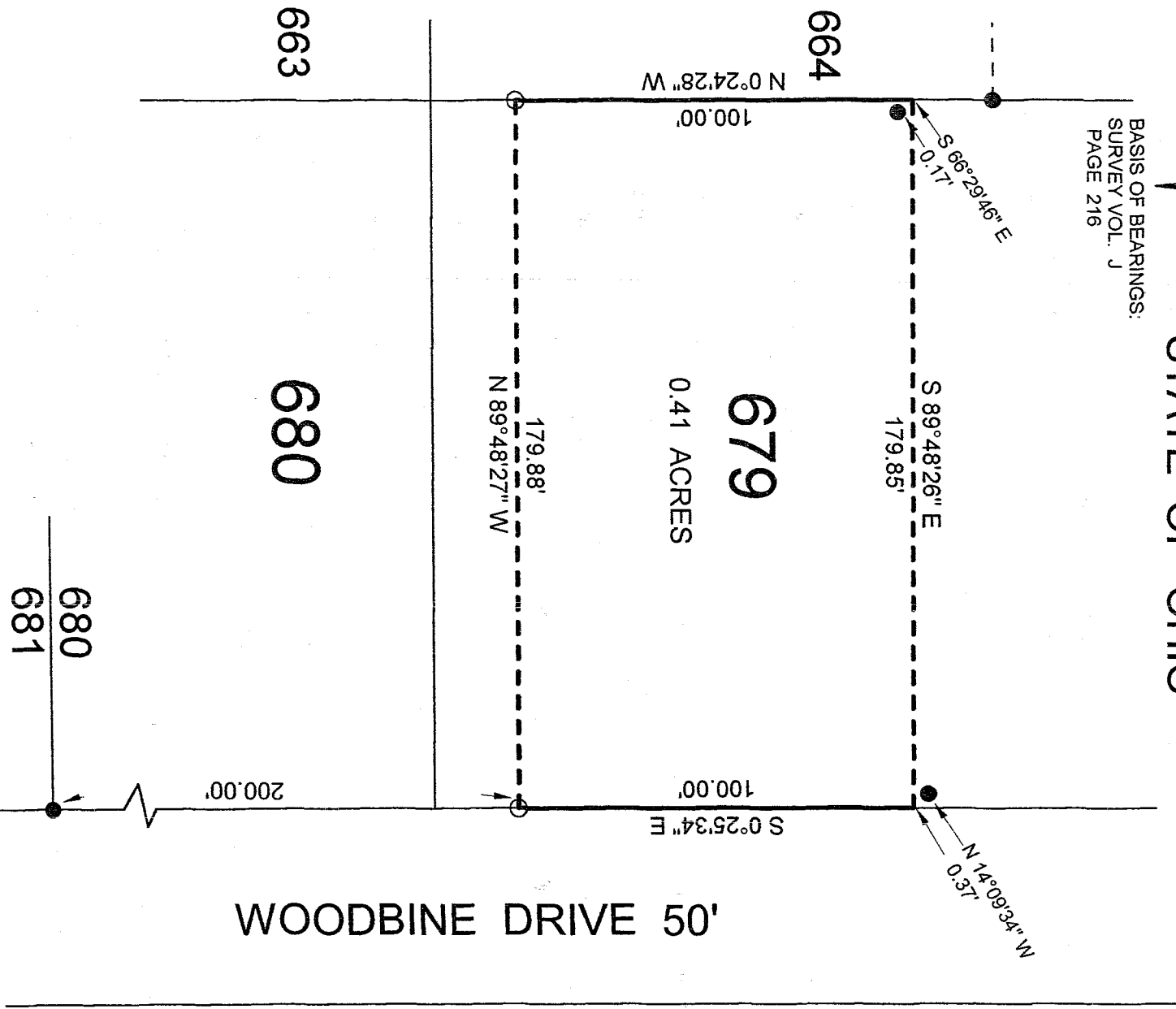

- LEGEND:
- - 5/8 INCH REBAR W/CAP STAMPED "PS 7016" SET
 - - EXISTING IRON PIN

NEW SURVEY
OF EXISTING PARCEL
RICHLAND COUNTY
TAX MAP OFFICE

INITIAL: *MB*
DATE: *11/20/04*

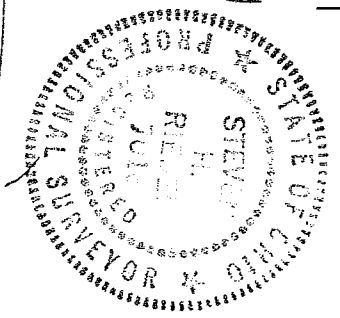

[Signature]

THIS PLAT REPRESENT AN
ACTUAL FIELD SURVEY BY STEVEN H.
RIEDEL OHIO SURVEYOR 7016
NOVEMBER 11, 2004
ONOL679

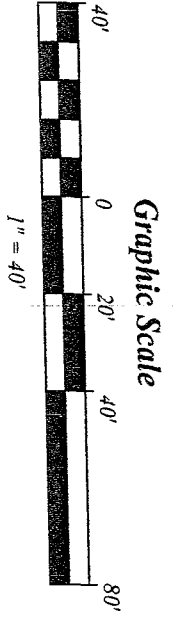

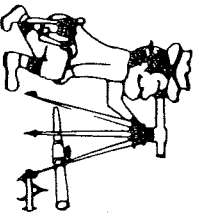

Riedel Land Surveying Company

712 N. Henry St.
Crestline, Ohio 44827

Phone (419) 683-1951

November 13, 2004
154 Woodbine Drive
on679

Being known as part of Lot 679 (Formerly Shaker Heights) of the new and revised numbers of the City of Ontario, County of Richland, State of Ohio and being more fully described as follows:

Commencing at an existing iron pin at the Southeast corner of Lot 680;
thence running North 00 deg. 25 min. 34 sec. West along the East line of Lots 680 and 679 (also being the West line of Woodbine Drive) for 200.00 feet to a 5/8 inch rebar set and the place of beginning;
thence turning and running North 89 deg. 48 min. 27 sec. West for 179.88 feet to a 5/8 inch rebar set on the West line of Lot 679;
thence turning and running North 00 deg. 24 min. 28 sec. West along said West line for 100.00 feet (an existing iron pin being South 66 deg. 29 min. 46 sec. East and 0.17 feet from this point);
thence turning and running South 89 deg. 48 min. 26 sec. East for 179.85 feet to the East line of Lot 679 (an existing iron pin being North 14 deg. 09 min. 34 sec. West and 0.37 feet from this point);
thence turning and running South 00 deg. 25 min. 34 sec. East along said East line for 100.00 feet to the place of beginning.
All 5/8 inch rebars set have a plastic cap stamped "PS 7016".

The above described parcel has a calculated area of 0.41 acres of land according to a survey made on November 11, 2004 by Steven H. Riedel, Ohio surveyor 7016.

Basis of Bearings: Survey Volume J page 216

NEW SURVEY
OF EXISTING PARCEL
RICHLAND COUNTY
TAX MAP OFFICE
MHR 11-26-04
INITIAL DATE

U-101

U-101