

76-11

CERTIFICATION: I hereby certify that the foregoing survey was prepared from actual field measurements, in accordance with Chapter 4733-37, Ohio Administration Code.

Basis of Bearings: Greenbriar Manor Block Three, Plat Volume 27, Page 148.

Distances shown hereon are expressed in feet and decimal parts thereof.

PART OF THE SW 1/4 OF SEC. 9, T-19, R-18, VILLAGE OF BELLVILLE, RICHLAND CO., OHIO.

SHAFFER, JOHNSTON, LICHTENWALTER & ASSOCIATES, INC.
 CONSULTING ENGINEERS - SURVEYORS
 OHIO
 MANSFIELD
 WOOSTER

Roger L. Stevens, P.S. #7052 Date 11-18-04 EM-1317

Roger L. Stevens

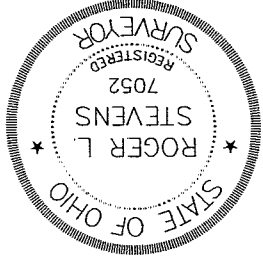

NEW SPILL
 RICHLAND COUNTY
 TAX MAP OFFICE
 11/18/04
 INITIAL DATE

- LEGEND
- IRON PIN SET, 5/8" DIA. ROD WITH PLASTIC CAP STAMPED "S.J.L. INC."
 - RAILROAD SPIKE FOUND
 - IRON PIN FOUND

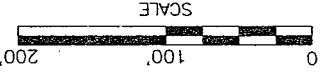

SURVEY FOR MID OHIO RESOURCES

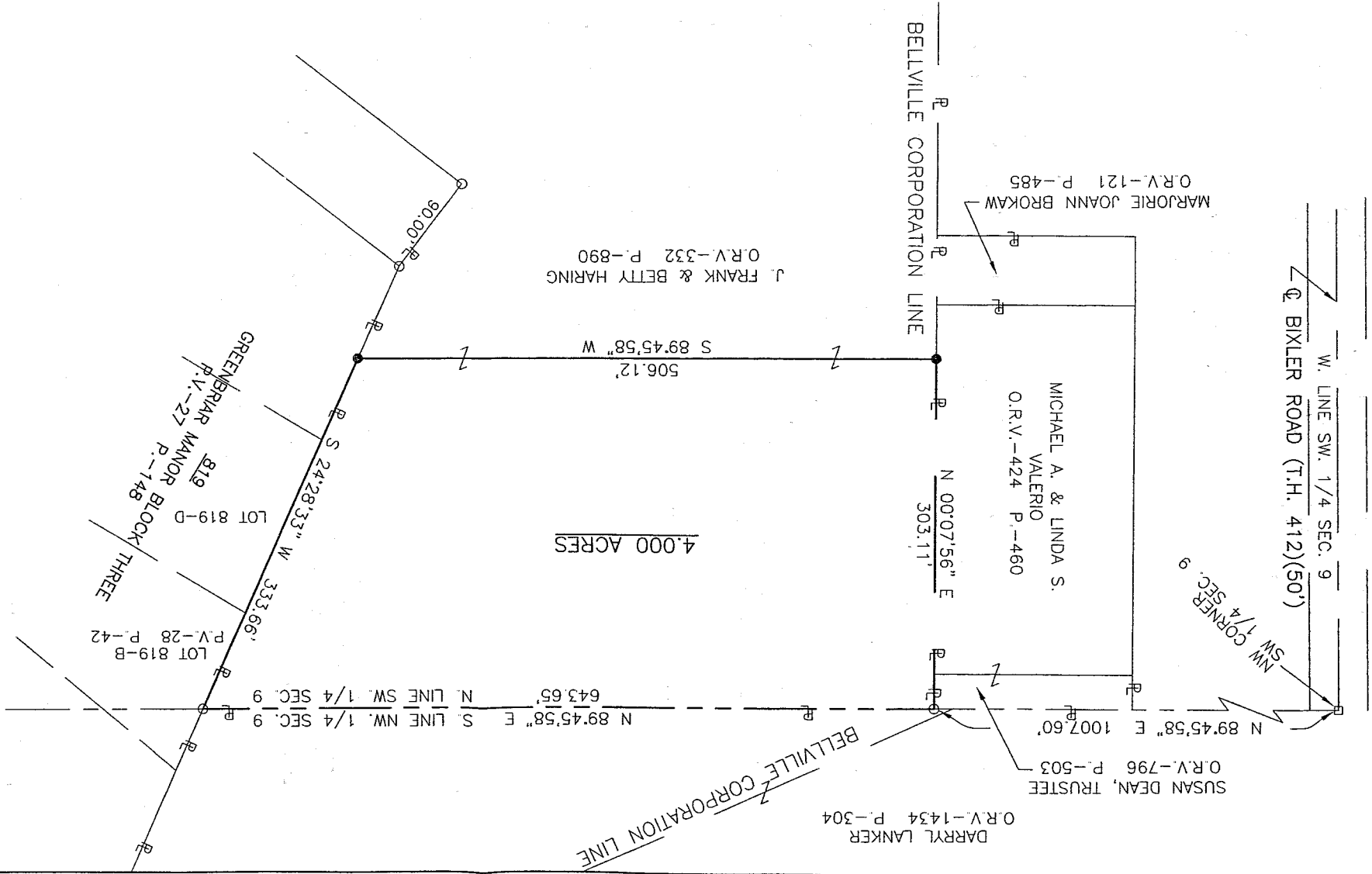

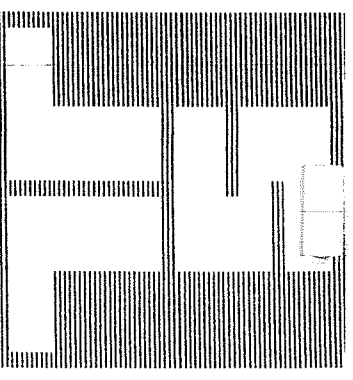

SURVEYORS

SHAFER, JOHNSTON, LICHTENWALTER & ASSOCIATES, INC.

CONSULTING ENGINEERS

Mansfield

November 18, 2004

Please reply to:

**SURVEYOR'S DESCRIPTION
FOR
MID OHIO RESOURCES**

4.000 Acres

Situated in the Village of Bellville, County of Richland, State of Ohio, being part of the Southwest Quarter of Section 9, Township 19, Range 18 and being more particularly described as follows:

Commencing at a railroad spike found in the northwest corner of said Southwest Quarter;

Thence N 89° 45' 58" E, 1,007.60 feet along the north line of said Southwest Quarter to an iron pin found in the northeast corner of a parcel of land conveyed to Susan Dean, Trustee by official records volume 796, page 503, said iron pin being the **true place of beginning**;

Thence with the following **FOUR** courses:

- 1) N 89° 45' 58" E, 643.65 feet and continuing along said north line of said Southwest Quarter to an iron pin found in the westerly line of lot 819 of Greenbriar Manor Block Three as recorded in plat volume 27, page 148;
- 2) S 24° 28' 33" W, 333.66 feet along said westerly line of Greenbriar Manor Block Three to an iron pin set;
- 3) S 89° 45' 58" W, 506.12 feet to an iron pin set in the east line of a parcel of land conveyed to Michael A. and Linda S. Valerio by official records volume 424, page 460;
- 4) N 00° 07' 56" E, 303.11 feet along said east line of said land of Michael A. and Linda S. Valerio and along the east line of said land of Susan Dean, Trustee to the **true place of beginning** and containing **4,000 acres**, more or less, but subject to all legal highways and easements of record.

Grantees their heirs and assigns do hereby covenant and agree that the parcel of land described in this instrument or any portion thereof does not constitute a principal building site under applicable zoning and will not be conveyed by said grantees, heirs and assigns independent and separate from any adjoining or contiguous parcel fronting on a public highway or street.



P.O. BOX 3598 MANSFIELD, OHIO 44907
PH. 419/756-7302 FAX 419/756-0867



2585 CLEVELAND ROAD WOOSTER, OHIO 44691
PH. 330/345-6377 FAX 330/345-6725

U-97

U07

U-97

Surveyor's Description
For Mid Ohio Resources

4.000 Acres (Continued)

November 18, 2004

Basis of bearings: Greenbriar Manor Block Three, Plat Volume 27, Page 148.

All iron pins set are 5/8" diameter rod with plastic cap stamped "S.J.L. INC."

According to a survey made in November 2004 by Roger L. Stevens, Ohio Registered Surveyor No. 7052 for Shaffer, Johnston, Lichtenwalter and Associates, Inc..

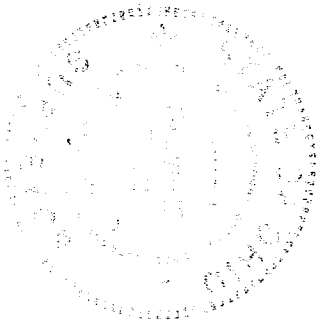

Roger L. Stevens
Roger L. Stevens
Registered Surveyor No. 7052
EM-1317J

NEW SPLIT
RICHLAND COUNTY
TAX MAP OFFICE
MLB
INITIAL DATE 11-23-04

