

U-91

PART. of SW 1/4 of SEC. 20
PART. of NW 1/4 of SEC. 29
TOWNSHIP 21 RANGE 19
CITY OF ONTARIO
COUNTY OF RICHLAND
STATE OF OHIO

SURVEY for LAD WUTHRICH and BILLY COMPTON

Robert M. Little
Reg. Professional Surveyor # OH 55946
October 18, 2004

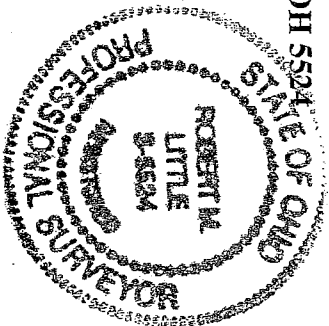

Sturman
O.R.V. 77 P. 539 & P. 542

Scale: 1" = 50'

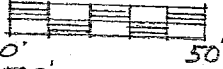

- = Iron Pin set & capped "LITTLE-5524"
- = Iron Pin found

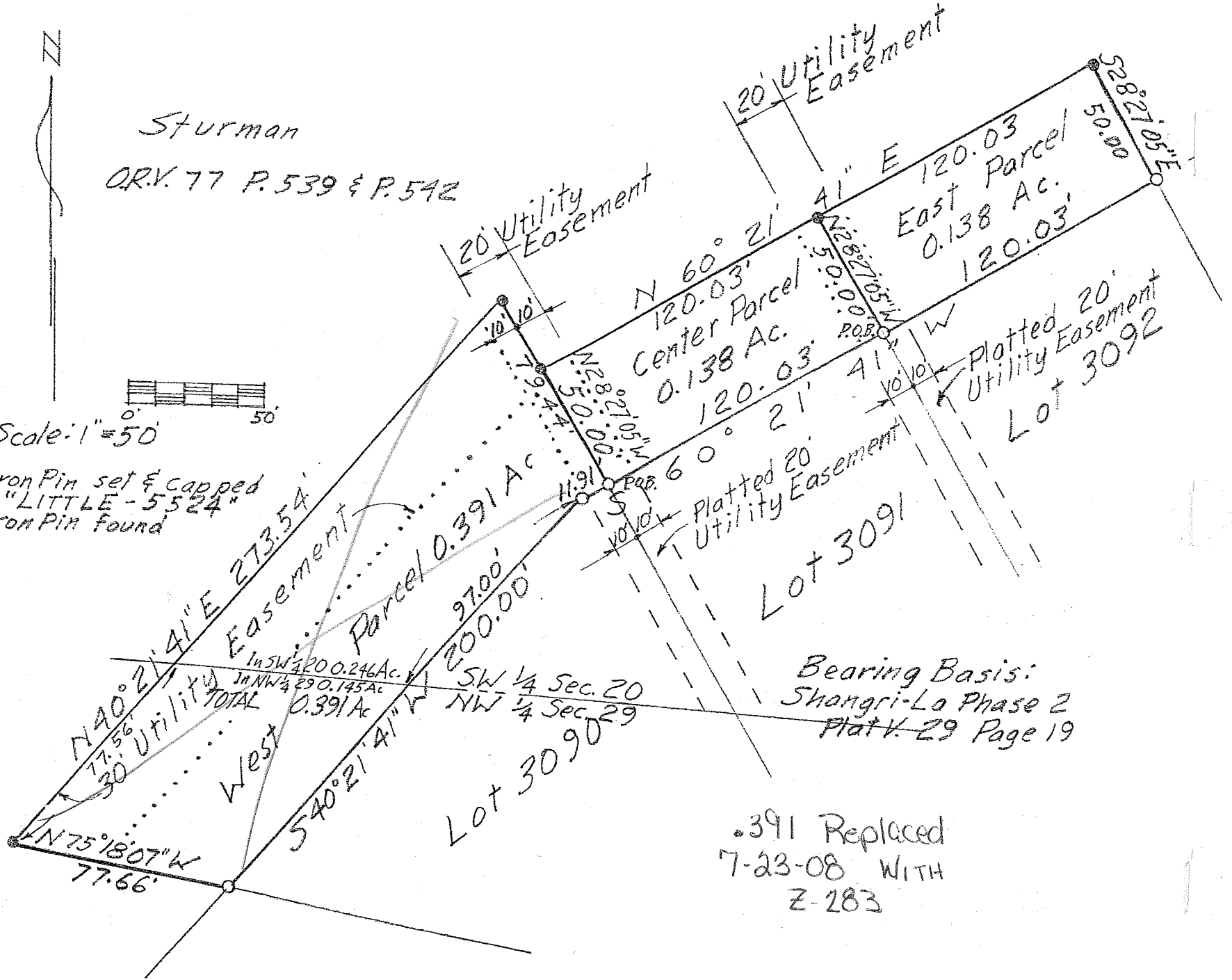

NEW SPLIT
RICHLAND COUNTY
TAX MAP OFFICE
INITIAL DATE
MLB 11-21-04

U-91

ROBERT M. LITTLE
SURVEYOR & ENGINEER

67 Redwood Rd, Mansfield, OH 44907 Phone 419-756-5056

EAST PARCEL (easements not included)

PART. of SW 1/4 of SEC. 20
TOWNSHIP 21 RANGE 19
CITY OF ONTARIO
COUNTY OF RICHLAND
STATE OF OHIO

Being a part of the SW 1/4 of Sec 20 of Twp., 21. Rng. 19, in the City of Ontario, Richland County, State of Ohio, and being more particularly described as follows:

Beginning at an iron pin, found, marking the northeast corner of Lot 3092 of Ontario;

Thence South 60° 21' 41" West a distance of 120.03 feet to an iron pin, found, marking the westernmost corner of said lot;

Thence north 28° 27' 05" West a distance of 50.00 feet to an iron pin, set and capped;

Thence North 60° 21' 41" East a distance of 120.03 feet to an iron pin, set and capped;

Thence South 28° 27' 05" East a distance of 50.00 feet to the point of beginning;

Containing 0.138 acres of land more or less but subject to an easement for all highways and easements of record.

Bearing basis: Shangri-La Phase 2 as shown in Plat Volume 29 Page 19.

Grantees, their heirs and assigns do hereby covenant and agree that the parcel of land described in this instrument will not be conveyed by said grantees, heirs and assigns, unless said parcel fronts on a public highway or dedicated street, or is sold together with land fronting on a public highway or dedicated street.

Robert M. Little
Professional Surveyor # Ohio 5524
November 2, 2004

NEW SPLIT
HIGHLAND COUNTY
TAX MAP OFFICE
MLB 11-21-04
INITIAL DATE

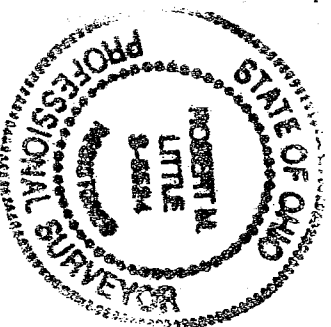

L-1191

ROBERT M. LITTLE
SURVEYOR & ENGINEER
67 Redwood Rd, Mansfield, OH 44907 Phone 419-756-5056

CENTER PARCEL (easements not included)

PART. of SW ¼ of SEC. 20
TOWNSHIP 21 RANGE 19
CITY OF ONTARIO
COUNTY OF RICHLAND
STATE OF OHIO

Being a part of the SW ¼ of Sec 20 of Twp., 21. Rng. 19, in the City of Ontario, Richland County, State of Ohio, and being more particularly described as follows:

Beginning at an iron pin, found, marking the northeast corner of Lot 3091 of Ontario;

Thence South 60° 21' 41" West a distance of 120.03 feet to an iron pin, found, marking the westernmost corner of said lot;

Thence north 28° 27' 05" West a distance of 50.00 feet to an iron pin, set and capped;

Thence North 60° 21' 41" East a distance of 120.03 feet to an iron pin, set and capped;

Thence South 28° 27' 05" East a distance of 50.00 feet to the point of beginning;
Containing 0.138 acres of land more or less but subject to an easement for all highways and easements of record.

Bearing basis: Shangri-La Phase 2 as shown in Plat Volume 29 Page 19.

Grantees, their heirs and assigns do hereby covenant and agree that the parcel of land described in this instrument will not be conveyed by said grantees, heirs and assigns, unless said parcel fronts on a public highway or dedicated street, or is sold together with land fronting on a public highway or dedicated street.

Robert M. Little
Professional Surveyor # Ohio 5524
November 2, 2004

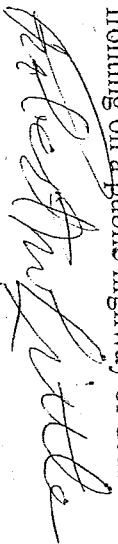

NEW SPLIT
RICHLAND COUNTY
TAX MAP OFFICE
MLB 11-21-04
INITIAL DATE

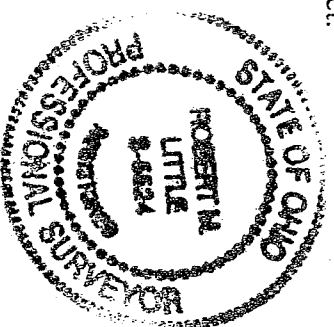

U-91

U-91

ROBERT M. LITTLE

SURVEYOR & ENGINEER

67 Redwood Rd, Mansfield, OH 44907 Phone 419-756-5056

WEST PARCEL (easements not included)

PART. of SW 1/4 of SEC. 20
PART. of NW 1/4 of SEC. 29
TOWNSHIP 21 RANGE 19
CITY OF ONTARIO
COUNTY OF RICHLAND
STATE OF OHIO

Being a part of the SW 1/4 of Sec 20 of Twp. 21. Rng. 19, in the City of Ontario, Richland County, State of Ohio, and being more particularly described as follows:

Beginning at an iron pin, found, marking the northeast corner of Lot 3090 of Ontario;

Thence South 60° 21' 41" West a distance of 11.91 feet to an iron pin, found, marking an angle point in the north line of said lot;

Thence South 40° 21' 41" West a distance of 200.00 feet to an iron pin, found, marking the westernmost corner of said lot, passing at 97.00 feet the section line between the southwest quarter of Section 20 and the northwest quarter of Section 29 of Township 21, Range 19;

Thence north 75° 18' 06" West a distance of 77.66 feet to an iron pin, set and capped, passing at 77.56 feet the half section line previously described;

Thence North 40° 21' 41" East a distance of 273.54 feet to an iron pin, set and capped, passing at 77.56 feet;

Thence South 28° 27' 05" East a distance of 79.44 feet to the point of beginning;

Containing 0.391 acres of land more or less but subject to an easement for all highways and easements of record.

391 Ac Replaced

7-23-08 WITH Z-283

Bearing basis: Shangri-La Phase 2 as shown in Plat Volume 29 Page 19.

Grantees, their heirs and assigns do hereby covenant and agree that the parcel of land described in this instrument will not be conveyed by said grantees, heirs and assigns, unless said parcel fronts on a public highway or dedicated street, or is sold together with land fronting on a public highway or dedicated street.

Robert M. Little
Professional Surveyor # Ohio 5524
October 18, 2004



NEW SPLIT
RICHLAND COUNTY
TAX MAP OFFICE
MLB
INITIAL DATE 11-21-04

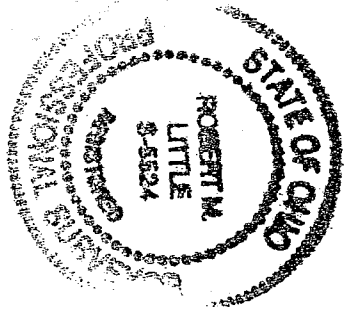

.391 Ac
REPLACED 7-23-08
With Z-283

U-91

U-91