

Bearings are based on an assumed meridian and are intended to be used for angular determination only.

# SPRINGMILL STREET

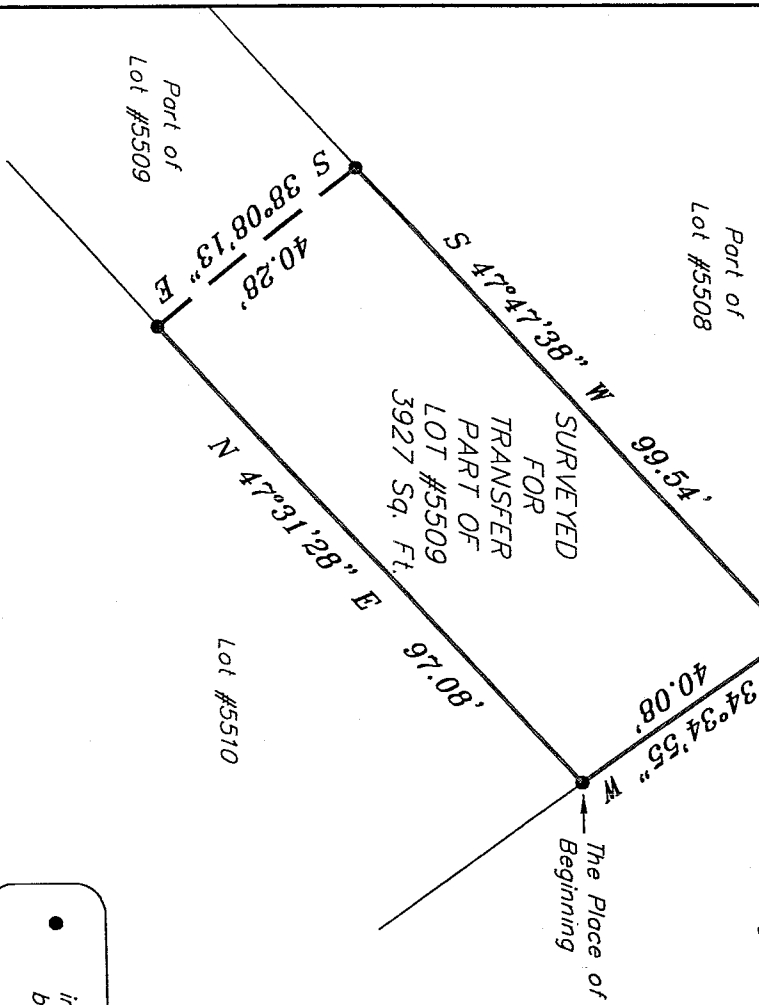

• indicates property corners marked by iron pins, found

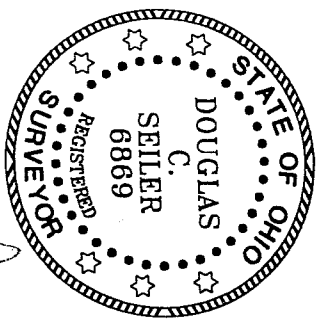

NEW SURVEY  
OF EXISTING PARCEL  
RICHLAND COUNTY  
TAX MAP OFFICE  
MCS INITIAL  
11-14-04 DATE

SURVEYED BY: *Douglas C. Seiler*  
DOUGLAS C. SEILER  
PROFESSIONAL SURVEYOR #68869  
52-1/2 NORTH MAIN STREET  
MANSFIELD, OHIO 44902  
(419) 525-3644  
19) 525-3696

SURVEY PLAT FOR PROPERTY TRANSFER	
DAVID SHARROCK	
PART OF LOT #5509	
CITY OF MANSFIELD	
OHIO	
DATE: Nov. 15, 2004	SCALE: 1" = 30'
627spm1.osc/.dwg	

**SEILER & CRAIG SURVEYING, INC.**

Douglas C. Seiler, PS & Chad F. Craig, PS  
52 1/2 North Main Street  
Mansfield, Ohio 44902  
419-525-3644 Fax 419-525-3696  
www.seilerandcraig.com

**SURVEY DESCRIPTION**

PART OF LOT #5509  
CITY OF MANSFIELD, OHIO

Situated in the City of Mansfield, County of Richland, State of Ohio and being known as a part of Lot #5509 of the consecutively numbered lots in said city, and being more particularly described as follows:

Beginning for the same at an iron pin found and accepted as marking the southeasterly corner of said Lot #5509; Thence, North 34 degrees 34 minutes 55 seconds West with the easterly line of said lot, a distance of 40.08 feet to an iron pin found and accepted as marking the northeasterly corner thereof;

Thence, South 47 degrees 47 minutes 38 seconds West with the northerly line of said lot, a distance of 99.54 feet to an iron pin found;

Thence, South 38 degrees 08 minutes 13 seconds East a distance of 40.28 feet to an iron pin found on the southerly line of said lot;

Thence, North 47 degrees 31 minutes 28 seconds East with said southerly line, a distance of 97.08 feet to the place of beginning, containing 3927 square feet, according to survey by Douglas C. Seiler, PS #68869 for Seiler & Craig Surveying, Inc. on November 15, 2004.

Bearings are based on an assumed meridian and are intended to be used for angular determination only.

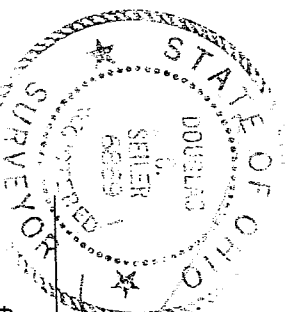

*Douglas C. Seiler*  
Douglas C. Seiler PS #68869  
for Seiler & Craig Surveying, Inc.

NEW SURVEY  
OF EXISTING PARCEL  
RICHLAND COUNTY  
TAX MAP OFFICE  
MCS 11-19-04  
INITIAL DATE

U-87

U-87