

U-84

NORTH

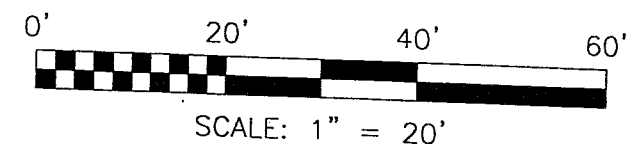

BOUGHTON AVENUE

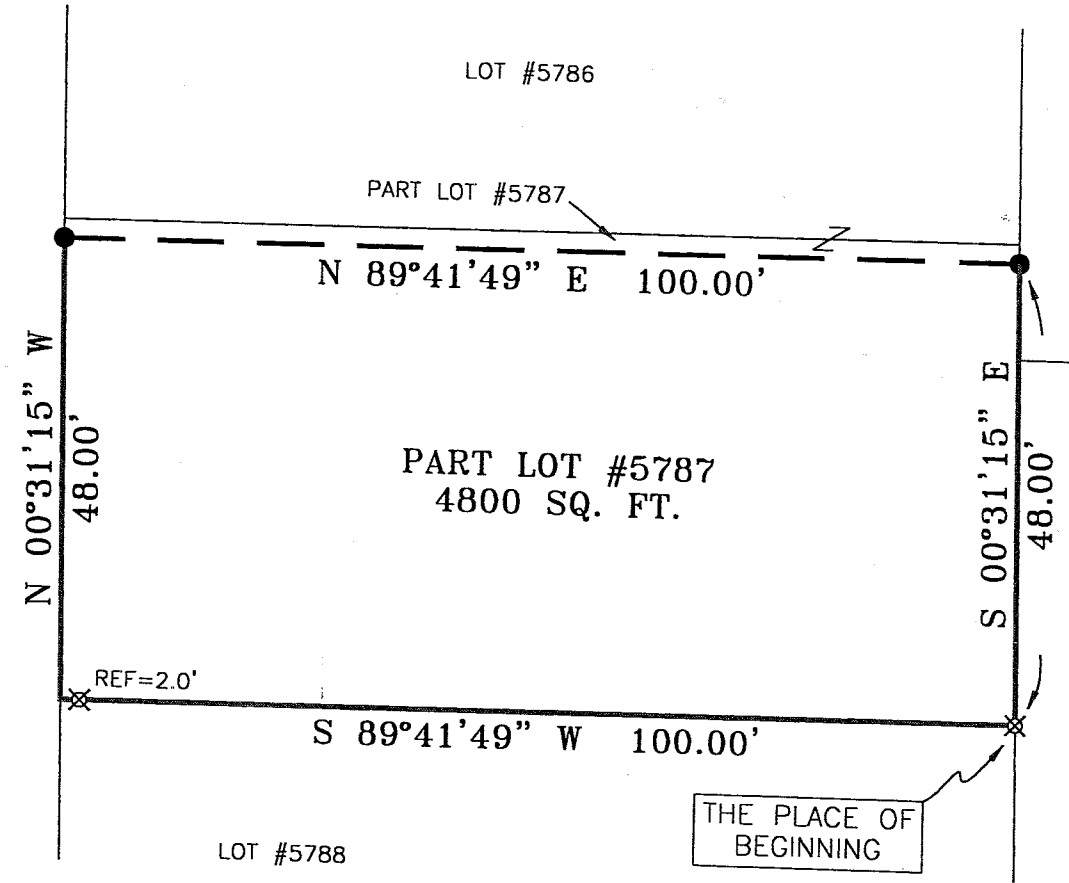

BEARINGS ARE BASED ON AN ASSUMED MERIDIAN

LEGEND

- IRON PIN FOUND
- ⊗ IRON PIN SET WITH CAP STAMPED "SEILER AND CRAIG INC."

Douglas C. Seiler
 SURVEYED BY: DOUGLAS C. SEILER PS #6869
 FOR SEILER & CRAIG SURVEYING INC.
 52-1/2 NORTH MAIN STREET
 MANSFIELD, OHIO 44902
 (419) 525-3644
 FAX (419) 525-3696

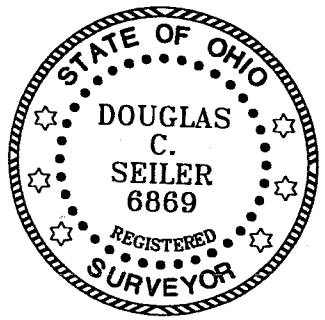

NEW SURVEY
 OF EXISTING PARCEL
 RICHLAND COUNTY
 TAX MAP, OFFICE
MSB *11-8-04*
 INITIAL DATE

SURVEY PLAT FOR
PROPERTY TRANSFER
PART LOT #5787
CITY OF MANSFIELD
RICHLAND COUNTY, OHIO
DATE: NOVEMBER 11, 2004
SCALE: 1"=20'
BOUGHTON

SELLER & CRAIG SURVEYING, INC.

Douglas C. Seiler, PS & Chad F. Craig, PS
52 1/2 North Main Street
Mansfield, Ohio 44902
419-525-3644 Fax 419-525-3696
www.seilerandcraig.com

SURVEY DESCRIPTION

PART OF LOT #5787
CITY OF MANSFIELD, OHIO

Situated in the City of Mansfield, County of Richland, State of Ohio and being known as a part of Lot #5787 of the consecutively numbered lots in said city, and being more particularly described as follows:

Beginning for the same at an iron pin set marking the southeast corner of said lot; Thence, South 89 degrees 41 minutes 49 seconds West with the south line of said lot, passing through an iron pin set for reference at 98.00 feet, a total distance of 100.00 feet to the southwest corner of said lot;

Thence, North 00 degrees 31 minutes 15 seconds West with the west line of said lot, a distance of 48.00 feet to an iron pin found;

Thence, North 89 degrees 41 minutes 49 seconds East a distance of 100.00 feet to an iron pin found on the east line of said lot;

Thence, South 00 degrees 31 minutes 15 seconds East with said east line, a distance of 48.00 feet to the place of beginning, containing 4800 square feet, according to survey by Douglas C. Seiler, Professional Surveyor #68868 for Seiler & Craig Surveying, Inc., on November 11, 2004.

Iron pins set are 5/8" rods with caps stamped "SELLER & CRAIG, INC."

Bearings are based on an assumed meridian and are intended to be used for angular determination only.

NEW SURVEY
OF EXISTING PARCEL
RICHLAND COUNTY
TAX MAP OFFICE
INITIAL MLB DATE 11-19-04

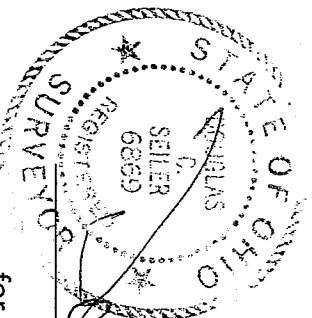

Douglas C. Seiler
Douglas C. Seiler PS #68869
for Seiler & Craig Surveying, Inc.

U-84

U-84