

U-83

PLAT OF BOUNDARY SURVEY

MARK SWEET

LOT 2668, PLAT VOL. 15-13

CITY OF SHELBY, RICHLAND COUNTY, OHIO

SMILEY AVE. - 60'

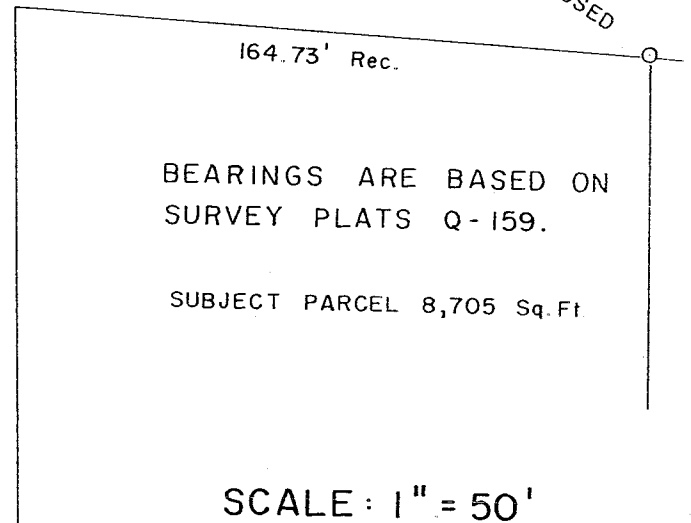
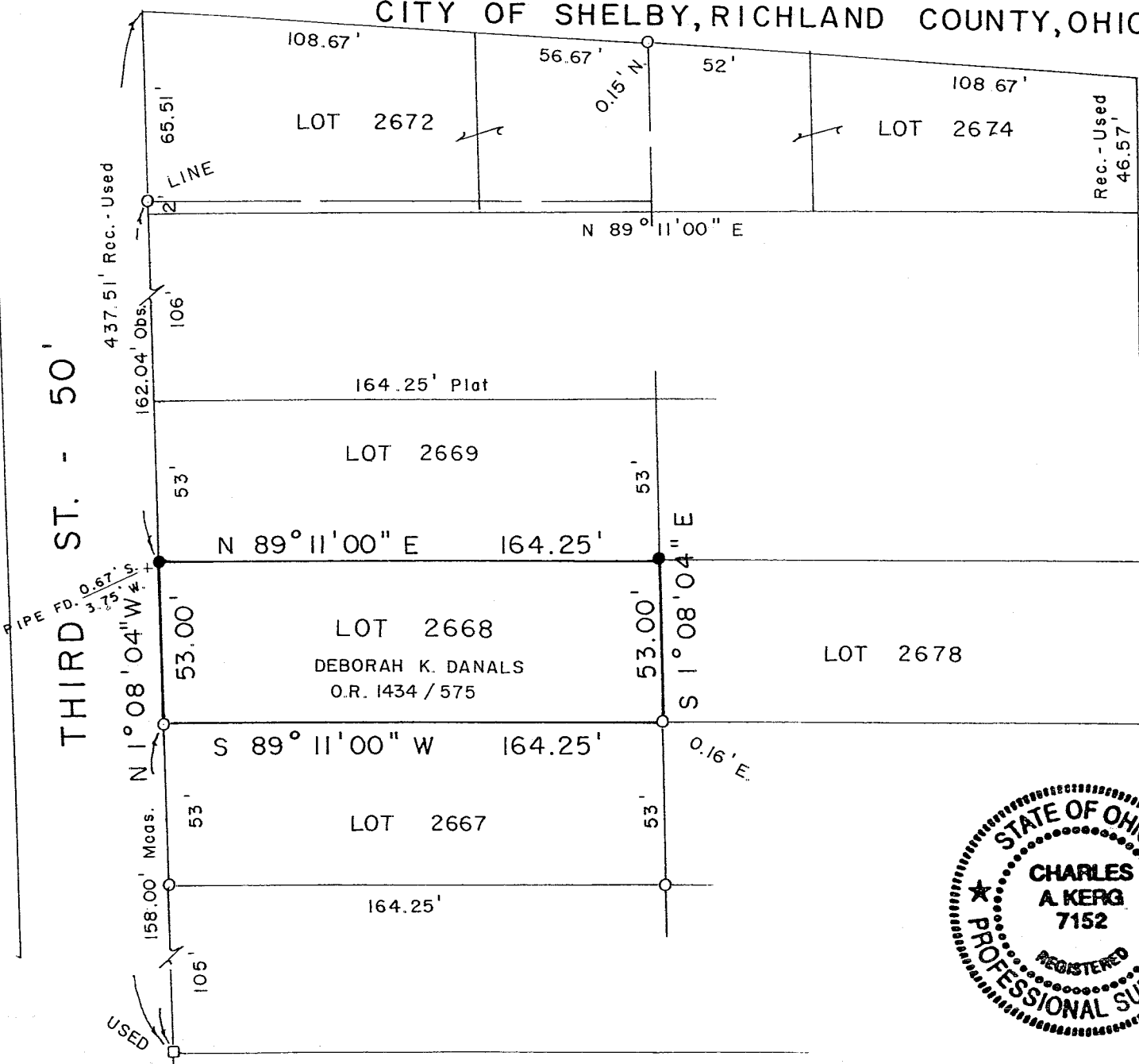

LEGEND

- IRON PIPE FOUND
 - IRON BAR FOUND
 - 5/8" IRON PIN SET WITH CAP STAMPED "C. KERG, RLS 7152" ONLY!
- NEW SURVEY OF EXISTING PARC
RICHLAND COUNT
TAX MAP, OFFICE
- MLB 11/28/06
INITIAL DATE

PREPARED BY
KERG SURVEYING

Charles A. Kerg

CHARLES A. KERG
REGISTERED OHIO SURVEYOR NO. 7152
DATE: NOVEMBER 2, 2004

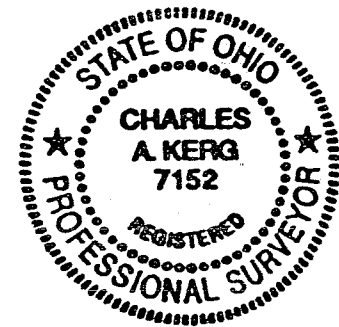

U-83