

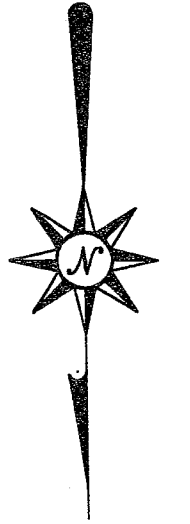

SURVEYED BY: CHAD F. CRAIG PS #8195
 FOR SELLER & CRAIG SURVEYING INC.
 52-1/2 NORTH MAIN STREET
 MANSFIELD, OHIO 44902
 (419) 525-3644
 FAX (419) 525-3696

66-77

NEW SURVEY
 OF EXISTING PARCEL
 RICHLAND COUNTY
 TAX MAP OFFICE
 DATE 11-16-04
 INITIAL MFB

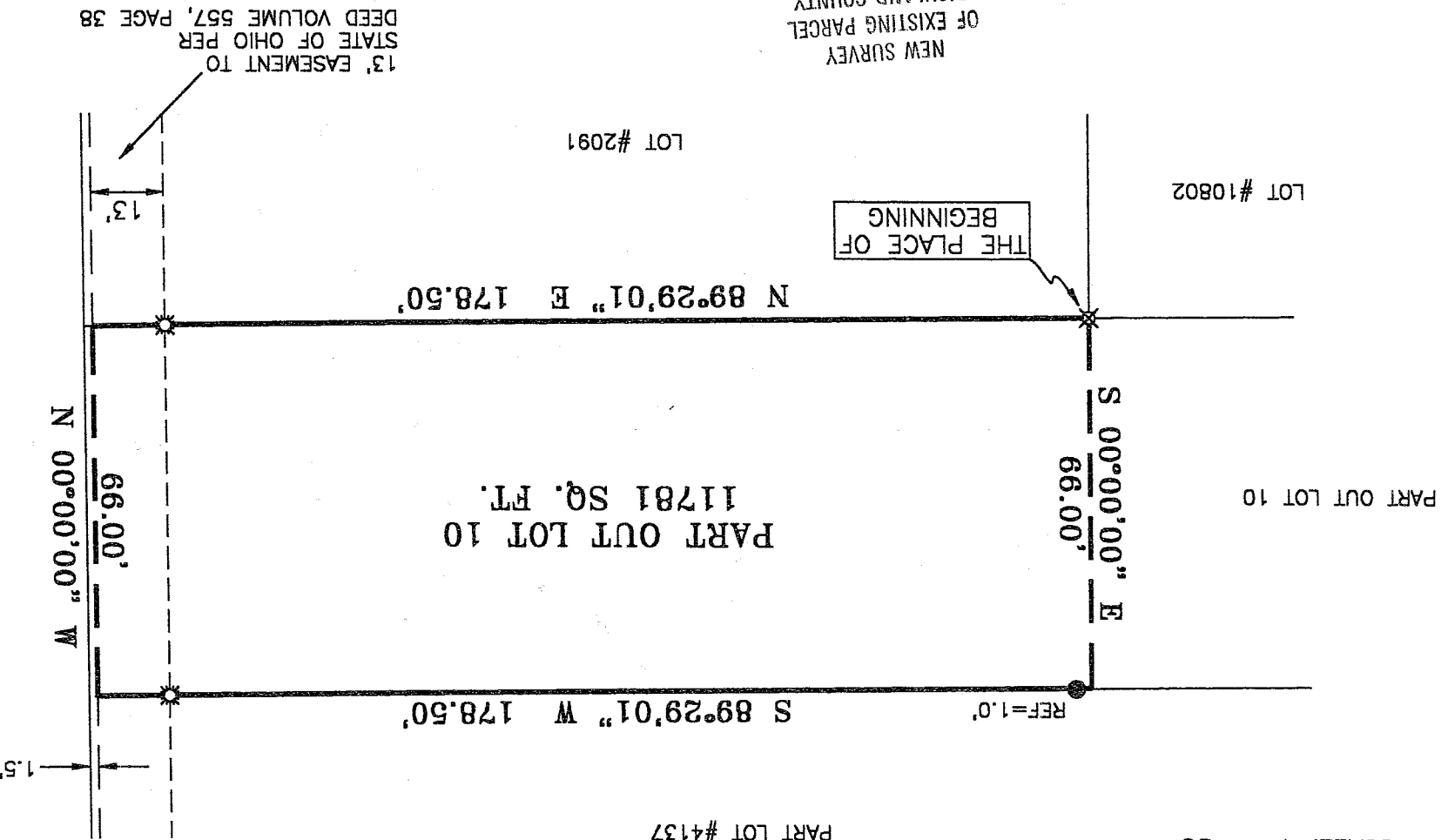

BEARINGS ARE BASED ON
 AN ASSUMED MERIDIAN

NORTH

LEGEND

- IRON PIN FOUND
- ▲ RR SPIKE FOUND
- ☼ DRILL HOLE SET
- ⊗ IRON PIN SET WITH CAP STAMPED "SELLER AND CRAIG INC."

SURVEY PLAT FOR
 PROPERTY TRANSFER
 PART OUT LOT 10
 CITY OF MANSFIELD
 RICHLAND COUNTY, OHIO
 DATE: NOVEMBER 5, 2004
 SCALE: 1"=30'
 194SMAIN

SELLER & CR/SURVEYING, INC.

Douglas C. Seiler, PS & Chad F. Craig, PS
52 1/2 North Main Street
Mansfield, Ohio 44902
419-525-3644 Fax 419-525-3696
www.seilerandcraig.com

SURVEY DESCRIPTION

PART OF OUT LOT # 10
CITY OF MANSFIELD, OHIO

Situated in the City of Mansfield, County of Richland, State of Ohio and being known as a part of Out Lot #10 of the consecutively numbered lots in said city, and being more particularly described as follows:

Beginning for the same at an iron pin set marking the northeast corner of Lot #10802, said iron pin marking a point on the south line of Out Lot #10 in said city, the place of beginning of the parcel herein described; Thence, North 89 degrees 29 minutes 01 second East with said south line, passing through a drill hole set in concrete at 165.50 feet, a total distance of 178.50 feet to a point;

Thence, North 00 degrees 00 minutes West a distance of 66.00 feet to a point on the north line of said out lot;

Thence, South 89 degrees 29 minutes 01 second West with said north line, passing through a drill hole set in concrete at 13.00 feet and passing through an iron pin found for reference at 177.50 feet, a total distance of 178.50 feet;

Thence, South 00 degrees 00 minutes East a distance of 66.00 feet to the place of beginning, containing 11781 square feet according to survey by Chad F. Craig, Professional Surveyor #8195 for Seiler & Craig Surveying, Inc. on November 5, 2004.

Subject to an easement granted to the State of Ohio as recorded in Deed Volume: 557, Page: 38.

Iron pins set are 5/8" rods with caps stamped "SELLER AND CRAIG, INC".

Bearings are based on an assumed meridian and are intended to be used for angular determination only.

NEW SURVEY
OF EXISTING PARCEL
RICHLAND COUNTY
TAX MAP OFFICE

MB 11-16-04
INITIAL DATE

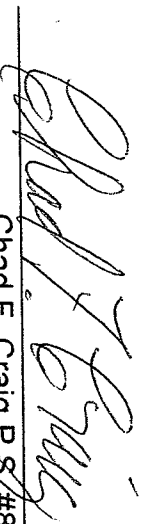
Chad F. Craig P.S.#8195
for Seiler & Craig Surveying, Inc.

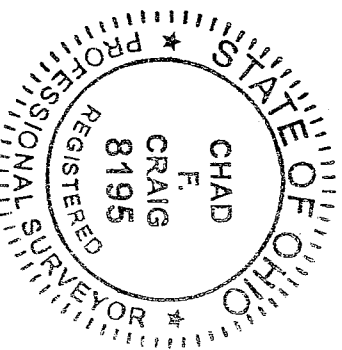

U-79

U 79