

U-78

PLAT OF SURVEY FOR LARRY STRAUCH

SECTION ~ LOT # 1693 2-3 PG. 22
 TOWNSHIP ~ MAUSFIELD CITY / VILLAGE
 RANGE ~ TOWNSHIP
 QUARTER ~ RIHLAND COUNTY, OHIO

- LEGEND:
- ▲ - P.K. NAIL FOUND
 - △ - P.K. NAIL SET
 - - RAILROAD SPIKE FOUND
 - - RAILROAD SPIKE SET
 - - FENCE POST FOUND
 - - IRON PIN FOUND
 - - IRON PIN SET - CAPPED
 - BLUNK 6320 "

PARK AVE. WEST

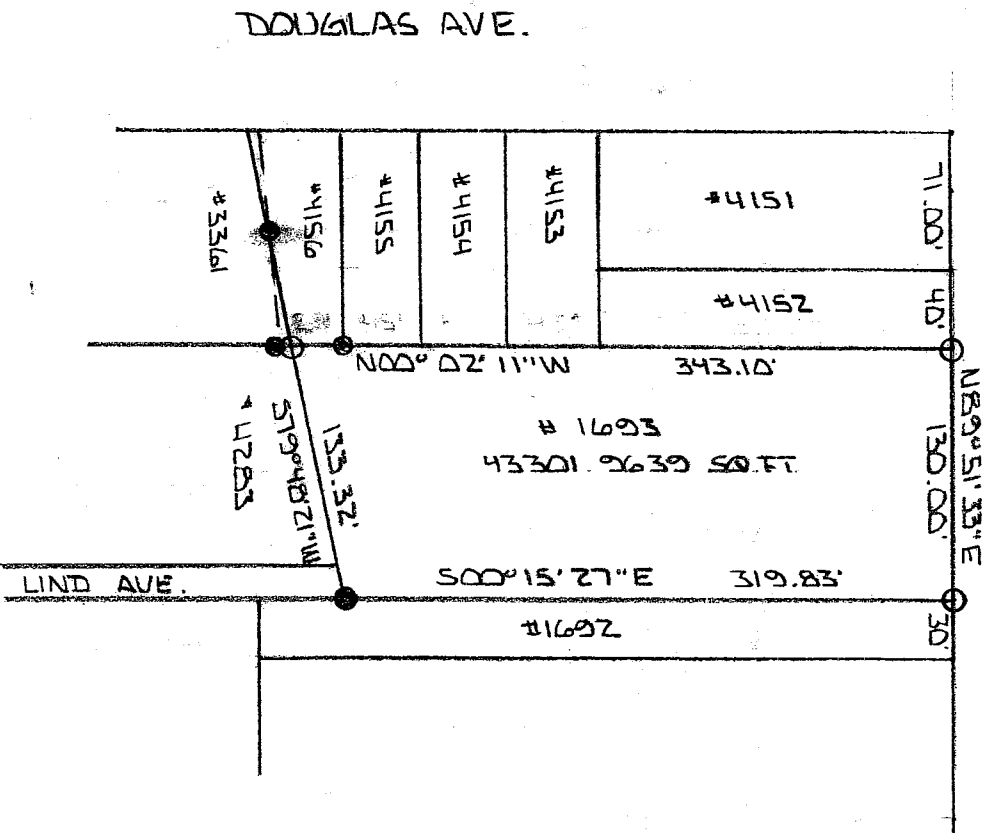

DOUGLAS AVE.

LIND AVE.

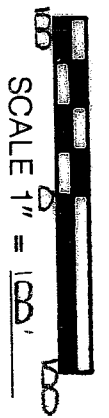
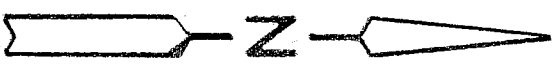

BASIS OF BEARINGS: BEARINGS ARE TO AN ASSUMED AZIMUTH AND ARE USED TO DEDUCE ANGLES ONLY.

I HEREBY CERTIFY THAT THE ABOVE PLAT AND THE FIELD SURVEY IT REPRESENTS ARE TRUE TO THE BEST OF MY KNOWLEDGE

NEW SURVEY
 OF EXISTING PARCEL
 RICHLAND COUNTY
 TAX MAP OFFICE

MSB 11-15-04
 INITIAL DATE

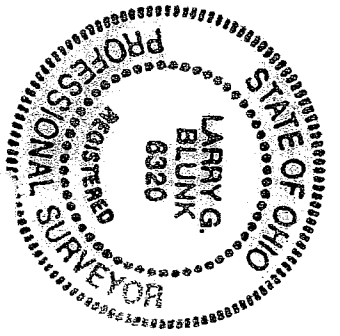

Larry G. Blunk
 LARRY G. BLUNK
 PROFESSIONAL SURVEYOR # 6320

NOV. 7, 2004
 DATE

DESCRIPTION
FOR
LARRY STRAUCH

Located in the City of Mansfield, County of Richland, State of Ohio and being Lot Number 1693 as recorded in Volume 2-3, Page 22 of the Richland County Plat Records and more particularly described as follows:

Beginning at an iron pin set in the Northeast Corner of Lot Number 1693.

Thence S 00 degrees 15' 27" E along the east line of Lot Number 1693 a distance of 319.83 feet to an iron pin found in the Southeast Corner of Lot Number 1693.

Thence S 79 degrees 48' 21" W along the south line of Lot Number 1693 a distance of 133.32 feet to an iron pin set in the Southwest Corner of Lot Number 1693.

Thence N 00 degrees 02' 11" W along the west line of Lot Number 1693 a distance of 343.10 feet to an iron pin set in the Northwest Corner of Lot Number 1693.

Thence N 89 degrees 51' 33" E along the north line of Lot Number 1693 a distance of 130.00 feet to the place of beginning and containing 43301.9639 square feet but subject to all legal highways also all easements of record.

Basis of Bearings: Bearings are to an assumed azimuth and are used to denote angles only.

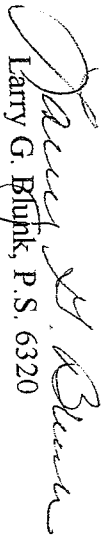
Larry G. Blunk, P.S. 6320
November 8, 2004

NEW SURVEY
OF EXISTING PARCEL
RICHLAND COUNTY
TAX MAP OFFICE
MMB 11/5/04
INITIAL DATE

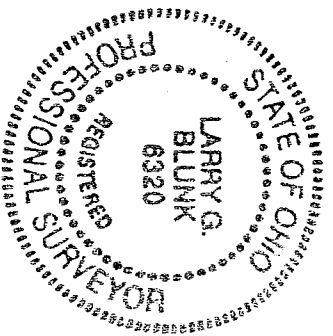

U-78

U 98