

PLAT OF SURVEY FOR LINDA HANM

SECTION 11 LOT # PT. 29 & PT. 59 VOL. 11 P. 57
 TOWNSHIP LUCAS CITY/VILLAGE _____
 RANGE _____ TOWNSHIP _____
 QUARTER 1 RICHLAND COUNTY, OHIO

- LEGEND:
- ▲ - P.K. NAIL FOUND
 - △ - P.K. NAIL SET
 - - RAILROAD SPIKE FOUND
 - - RAILROAD SPIKE SET
 - - FENCE POST FOUND
 - - IRON PIN FOUND
 - - IRON PIN SET - CAPPED
- BLUNK 6320

W. MAIN ST. 60' R/W

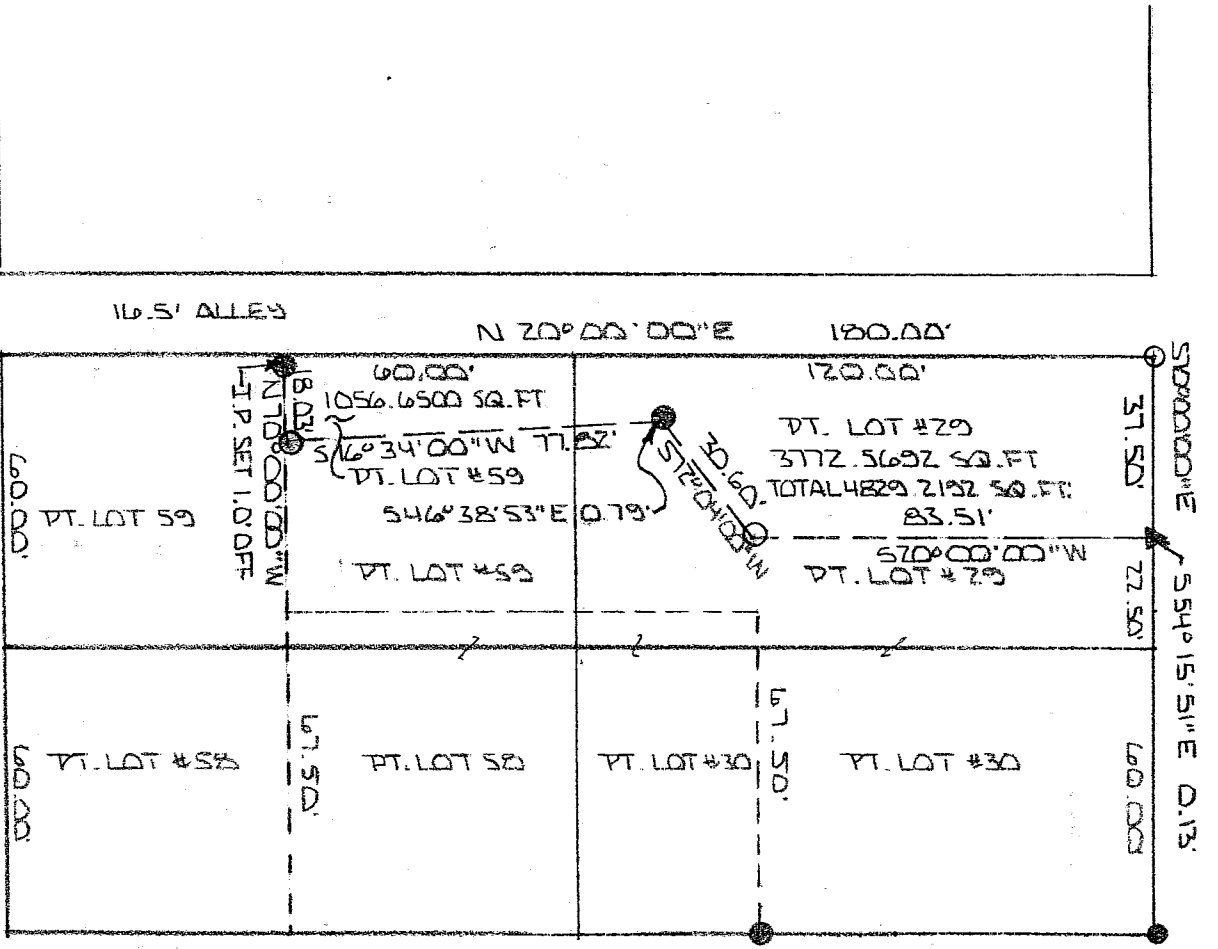

BASIS OF BEARINGS: BEARINGS ARE TO AN ASSUMED AZIMUTH AND ARE USED TO DEDUCE ANGLES ONLY.

I HEREBY CERTIFY THAT THE ABOVE PLAT AND THE FIELD SURVEY IT REPRESENTS ARE TRUE TO THE BEST OF MY KNOWLEDGE

Larry G. Blunk
 LARRY G. BLUNK
 PROFESSIONAL SURVEYOR # 6320
 NOV. 7, 2004
 DATE

NEW SURVEY
 OF EXISTING PARCEL
 RICHLAND COUNTY
 TAX MAP OFFICE
MB
 INITIAL
 11-5-04
 DATE

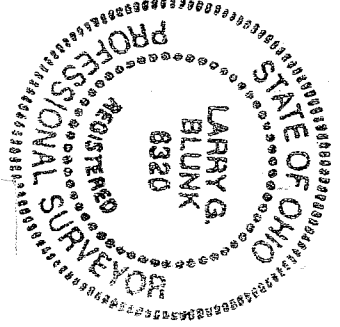

**DESCRIPTION
FOR
LINDA HAMM**

Located in the Village of Lucas, County of Richland, State of Ohio and being a part of Lot Numbers 29 and 59 as recorded in Volume 1, Page 57 of the Richland County Plat Records and more particularly described as follows:

Beginning at an iron pin set in the Northwest Corner of Lot Number 29.

Thence S 70 degrees 00' 00" E along the north line of Lot Number 29 a distance of 37.50 feet, referenced by a pk nail found S 54 degrees 15' 51" E - 0.13 feet.

Thence S 20 degrees 00' 00" W a distance of 83.51 feet to an iron pin set.

Thence S 72 degrees 04' 00" W a distance of 30.60 feet, referenced by an iron pin found S 46 degrees 38' 53" E - 0.79 feet.

Thence S 16 degrees 34' 00" W a distance of 77.82 feet to an iron pin set.

Thence N 70 degrees 00' 00" W a distance of 18.03 feet to the west line of Lot Number 59, referenced by an iron pin set S 70 degrees 00' 00" E - 1.00 foot.

Thence N 20 degrees 00' 00" E along the west line of Lot Numbers 59 and 29 a distance of 180.00 feet to the place of beginning and containing 4829.2192 square feet in all of which 3772.5692 square feet are in a part of Lot Number 29 and 1056.6500 square feet are in a part of Lot Number 59 but subject to all legal highways also all easements of record.

Basis of Bearings: Bearings are to an assumed azimuth and are used to denote angles only.

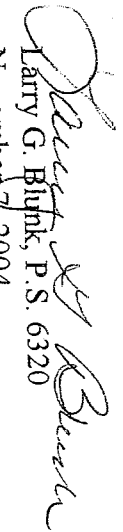
Larry G. Blunk, P.S. 6320
November 7, 2004

NEW SURVEY
OF EXISTING PARCEL
RICHLAND COUNTY
TAX MAP OFFICE
INITIAL MB DATE 11-15-04

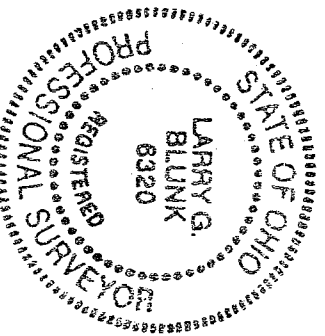

U-77

U-77