

PLAT OF SURVEY FOR FRANK QUICK

SECTION LOT # PT. LOT # 3099 AND PT. VAC. ALLEY
 TOWNSHIP MAUSFIELD CITY / VILLAGE VOL. 4 PGS. 4B
 RANGE TOWNSHIP
 QUARTER RICHLAND COUNTY, OHIO

- LEGEND:**
- ▲ - P.K. NAIL FOUND
 - △ - P.K. NAIL SET
 - - RAILROAD SPIKE FOUND
 - - RAILROAD SPIKE SET
 - - FENCE POST FOUND
 - - IRON PIN FOUND
 - - IRON PIN SET - CAPPED
- BLUNK 6820"

HIGHLAND AVE. 60' R/W

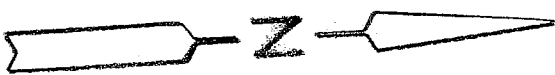
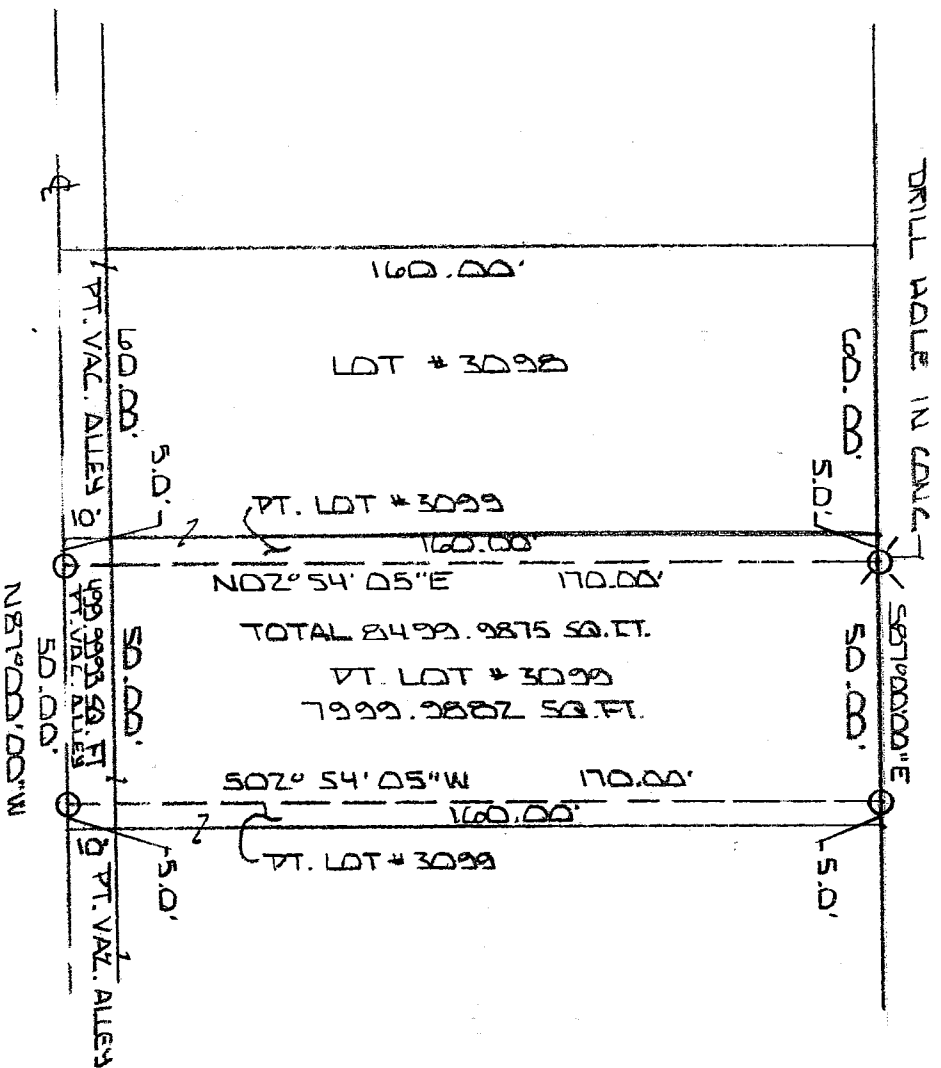

NEW SURVEY
 OF EXISTING PARCEL
 RICHLAND COUNTY
 TAX MAP OFFICE

FWL 11-10-04
 INITIAL DATE

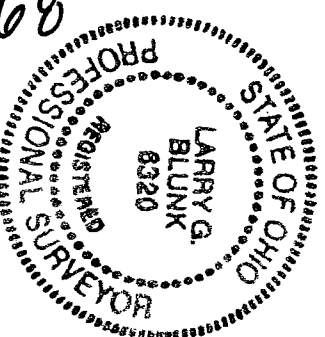

BASIS OF BEARINGS: R.L. STEVENS C-75-C7

I HEREBY CERTIFY THAT THE ABOVE PLAT AND THE FIELD SURVEY IT REPRESENTS ARE TRUE TO THE BEST OF MY KNOWLEDGE

Larry G. Blunk
 LARRY G. BLUNK
 PROFESSIONAL SURVEYOR # 6320

NOV. 14 2004
 DATE

U-68

0-68

**DESCRIPTION
FOR
FORTUNATA QUICK**

Located in the City of Mansfield, County of Richland, State of Ohio and being a part of Lot Number 3099 and a part of a vacated alley as recorded in Volume 4, Page 48 of the Richland County Plat Records and more particularly described as follows"

Beginning at the Northwest Corner of Lot Number 3099, referenced by a drill hole set S 87 degrees 00' 00" E - 5.00 feet.

Thence S 87 degrees 00' 00" E along the north line of Lot Number 3099 a distance of 5.00 feet to a drill hole set and the True place of Beginning.

Thence continuing S 87 degrees 00' 00" E along the north line of Lot Number 3099 a distance of 50.00 feet to an iron pin set.

Thence S 02 degrees 54' 05" W a distance of 170.00 feet to an iron pin set in the centerline of a vacated alley.

Thence N 87 degrees 00' 00" W along the centerline of a vacated alley a distance of 50.00 feet to an iron pin set.

Thence N 02 degrees 54' 05" E a distance of 170.00 feet to the True Place of Beginning and containing 8499.9875 square feet in all of which 7999.9882 square feet are in a part of Lot Number 3099 and 499.9993 square feet are in a part of a vacated alley but subject to all legal highways also all easements of record.

Basis of Bearings: Survey by R.L. Stevens, 6-28-02.

Larry G. Blunk
Larry G. Blunk, P.S. 6320
November 4, 2004

NEW SURVEY
OF EXISTING PARCEL
RICHLAND COUNTY
TAX MAP OFFICE
INITIAL: ERK DATE: 11-10-04

