

PLAN OF PROPOSED SURVEY FOR  
**GREG WASILEWSKI**

PART OF THE SOUTHWEST AND SOUTHEAST QUARTERS OF SECTION SEVENTEEN (17)  
 TOWNSHIP TWENTY-TWO (22), RANGE NINETEEN (19)  
 SHARON TOWNSHIP, RICHLAND COUNTY, OHIO

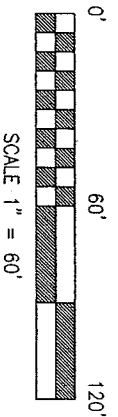

**BASIS OF BEARINGS**  
 BEARINGS ARE BASED ON AN ASSUMED  
 MERIDIAN AND ARE USED FOR  
 DETERMINATION OF ANGLES ONLY.

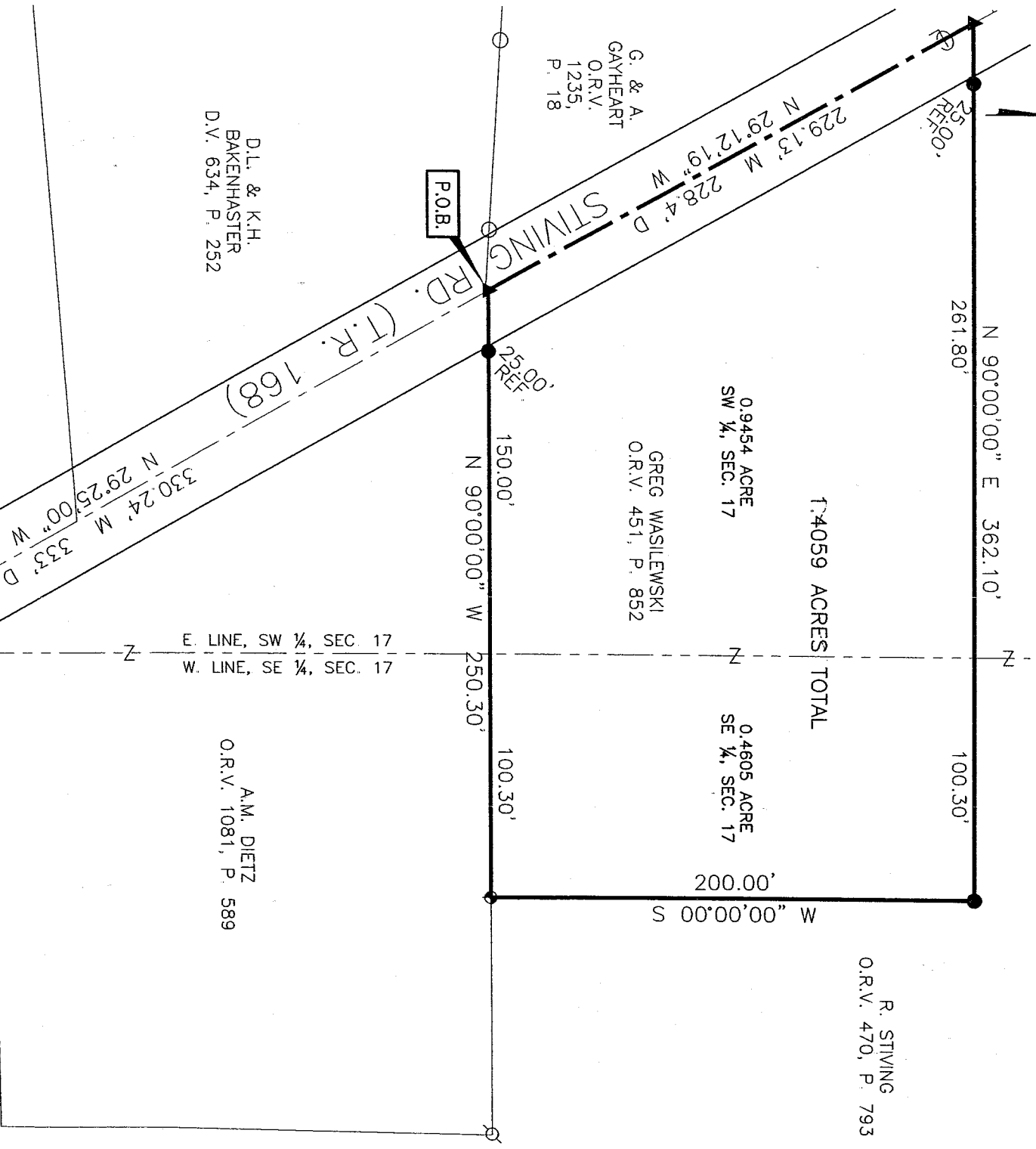

NEW SURVEY  
 OF EXISTING PARCEL  
 RICHLAND COUNTY  
 TAX MAP OFFICE  
 DATE 11-10-04  
 INITIAL DW

D.L. & K.H.  
 BAKENHASTER  
 D.V. 634, P. 252

GREG WASILEWSKI  
 O.R.V. 451, P. 852

A.M. DIETZ  
 O.R.V. 1081, P. 589

**LEGEND**

- 5/8" DIA. X 30" LONG REBAR SET WITH PLASTIC CAP STAMPED "VILLAGE ENGINEERING"
- ▲ MAG NAIL SET
- IRON PIN FOUND
- ⊗ IRON PIPE FOUND
- ⊕ BRASS MONUMENT FOUND
- D DEED
- M MEASURE



CERTIFICATION: I HEREBY CERTIFY THAT THE  
 FOREGOING SURVEY WAS PREPARED FROM  
 ACTUAL FIELD MEASUREMENTS IN ACCORDANCE  
 WITH CHAPTER 4733-37, OHIO ADMINISTRATIVE  
 CODE.

PREPARED BY  
**VILLAGE ENGINEERING LIMITED, INC.**

*B. Berdaniel*  
 BRUCE W. BERDANIEL

OHIO REGISTERED SURVEYOR NO. 6991  
 DATE: NOVEMBER 3, 2004

U-67

U-67

**VILLAGE ENGINEERING LIMITED, INC.**  
3954 INDUSTRIAL PARKWAY, SHELBY, OHIO 44875  
PHONE (419) 342-2811 FAX (419) 342-6344

Dr. Bruce W. Berdanier, PE, PS  
John C. Medley

**DESCRIPTION OF 1.4059 ACRES  
GREG WASILEWSKI**

04054

Situated in the State of Ohio, County of Richland, Township of Sharon, and being part of the Southwest and Southeast quarter of Section Seventeen (17), Township Twenty Two (22), Range Nineteen (19) and being a 1.4059 acre parcel conveyed to Gregory and Jacqueline Wasilewski as recorded in Official Records Volume 451, page 852 of the Richland County Recorder's Records, and being more particularly described as follows:

COMMENCING at a rebar set at the South line of the Southeast Quarter of Section 17 and the centerline of Stiving Road (T.R. 168);

Thence North 29°25'00" West, 330.24 feet along the centerline of Stiving Road to a Mag nail set, referenced by a rebar set South 90°00'00" East, 25.00 feet. Said point being the POINT OF BEGINNING for the parcel herein described;

Thence with the following four (4) courses:

1. North 29°12'19" West, 229.13 feet along the centerline of Stiving Road to a Mag nail set, referenced by a rebar set North 90°00'00" East, 25.00 feet;
2. North 90°00'00" East, 362.10 feet to a rebar set;
3. South 00°00'00" West, 200.00 feet to a brass monument found;
4. North 90°00'00" West, 250.30 feet to the point of beginning for the parcel herein described, containing 1.4059 acres of land more or less of which 0.9454 acre is in the Southwest quarter of the section and 0.4605 acre is in the Southeast quarter of the section, subject to all legal easements, restrictions, and rights-of-way now on record.

All rebars set are 5/8-inch diameter x 30-inch long rebar with plastic cap stamped "Village Engineering"

Bearings are based on an assumed meridian and are used for determination of angles only.

I hereby certify that this description is based upon an actual field survey made by Village Engineering, Ltd., Inc. under the supervision of Bruce W. Berdanier, Registered Surveyor No. 6991, and all monumentation was set or found as indicated.

Prior Deed Reference: O.R.V 451, P 852

Prepared by:  
Village Engineering Limited, Inc.

Bruce W. Berdanier  
Registered Surveyor No. 6991  
Dated: November 3, 2004



NEW SURVEY  
OF EXISTING PARCEL  
RICHLAND COUNTY  
TAX MAP OFFICE  
DATE 11-03-04  
INITIAL BAW



10-167