

# PLAT OF SURVEY FOR MARARA A. SLOAN

SECTION 14 LOT # PT. 334 & LOT # 335 PLAT 15 PG. 70  
 TOWNSHIP 21 LINCOLN FIELDS ALLOT CITY/VILLAGE  
 RANGE 19 MADISON TOWNSHIP  
 QUARTER NE 1/4 SE RYLAND COUNTY, OHIO

- LEGEND:
- ▲ - P.K. NAIL FOUND
  - △ - P.K. NAIL SET
  - - RAILROAD SPIKE FOUND
  - - RAILROAD SPIKE SET
  - - FENCE POST FOUND
  - - IRON PIN FOUND
  - - IRON PIN SET - CAPPED
- BLUNK 6320 "

LINCOLN TERRACE DR. 40' RW

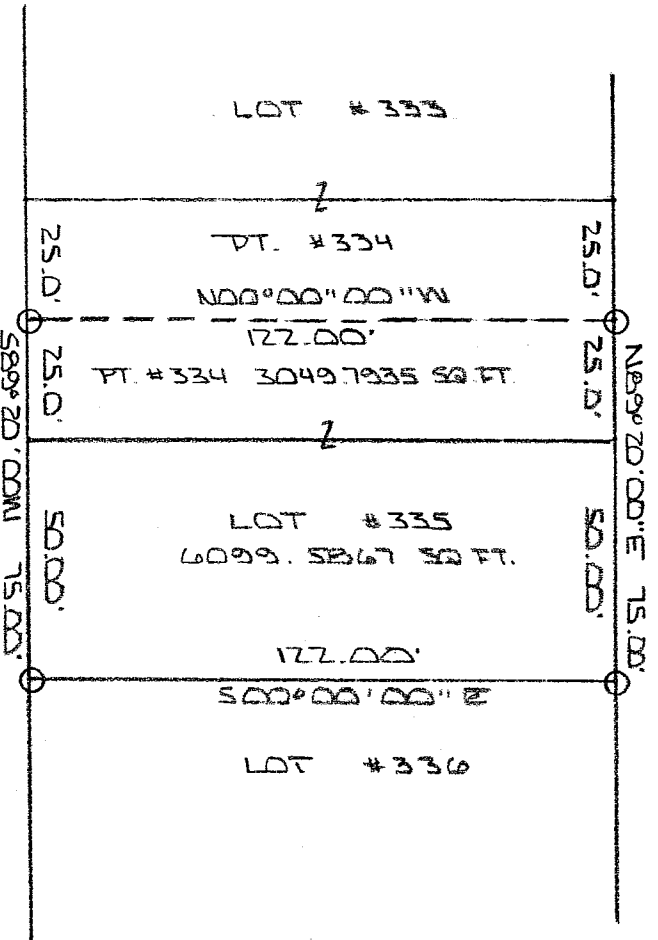

LINCOLN HEIGHTS #1  
 VOL. 11 PG. 7

NEW SURVEY  
 OF EXISTING PARCEL  
 RICHLAND COUNTY  
 TAX MAP OFFICE

MB 11.5.04  
 INITIAL DATE

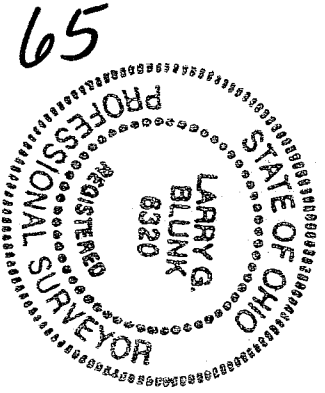

BASIS OF BEARINGS: PLAT VOL. 15 PG. 70

I HEREBY CERTIFY THAT THE ABOVE PLAT AND THE FIELD SURVEY IT REPRESENTS ARE TRUE TO THE BEST OF MY KNOWLEDGE

*Larry G. Blunk*  
 LARRY G. BLUNK  
 PROFESSIONAL SURVEYOR # 6320

NOV. 17 2004  
 DATE

U-65

U-65

**DESCRIPTION  
FOR  
BARBARA A. SLONE**

Located in the Township of Madison, County of Richland, State of Ohio and being Lot Number 335 and a part of Lot Number 334 of Lincoln Fields Allotment as recorded in Volume 15, Page 20 of the Richland County Plat Records and more particularly described as follows:

Beginning at an iron pin set in the Northeast Corner of Lot Number 335.

Thence S 00 degrees 00' 00" E along the east line of Lot Number 335 a distance of 122.00 feet to an iron pin set in the Southeast Corner of Lot Number 335.

Thence S 89 degrees 20' 00" W along the south line of Lot Numbers 335 and 334 a distance of 75.00 feet to an iron pin set.

Thence N 00 degrees 00' 00" W a distance of 122.00 feet to an iron pin set on the north line of Lot Number 334.

Thence N 89 degrees 20' 00" E along the north line of Lot Numbers 334 and 335 a distance of 75.00 feet to the place of beginning and containing 9149.3802 square feet in all of which 3049.7935 square feet are in a part of Lot Number 334 and 6099.5867 square feet are in Lot Number 335 but subject to all legal highways also all easements of record.

Basis of Bearings: Plat Volume 15, Page 20.

*Larry G. Blunk*  
Larry G. Blunk, P.S. 6320  
November 1, 2004

NEW SURVEY  
OF EXISTING PARCEL  
RICHLAND COUNTY  
TAX MAP OFFICE  
MLB 11-8-04  
INITIAL DATE

