

SURVEY FOR: CHAD & LAURA HAMILTON
DATE: 10-28-04
JOB NUMBER: SM-1289A

LOCATION: PART OF THE NE. 1/4 OF
SEC. 11, T-20, R-18,
WASHINGTON TWP., RICHLAND
CO., STATE OF OHIO.

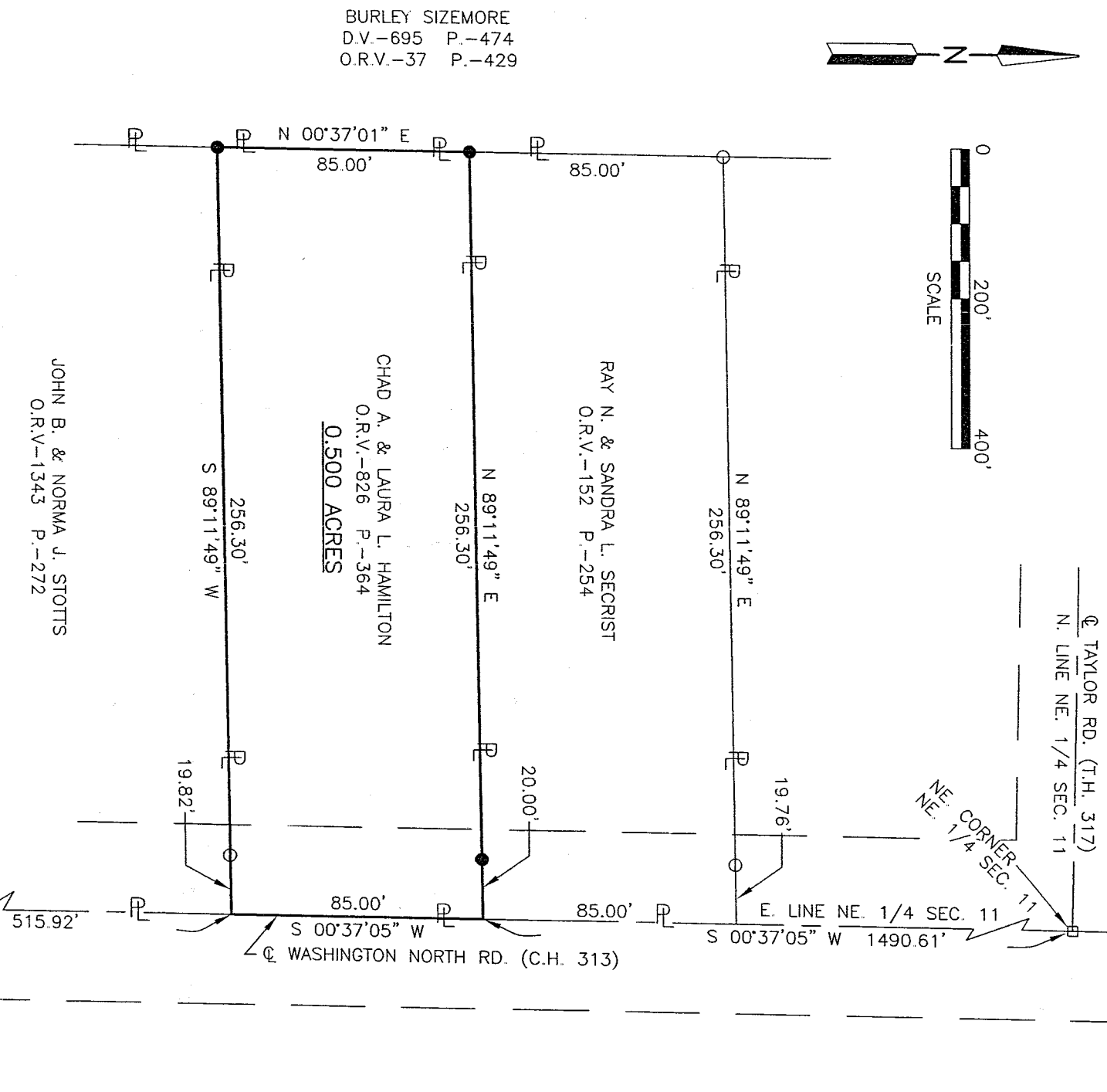

BURLEY SIZEMORE
D.V.-695 P.-474
O.R.V.-37 P.-429

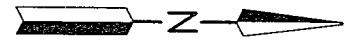
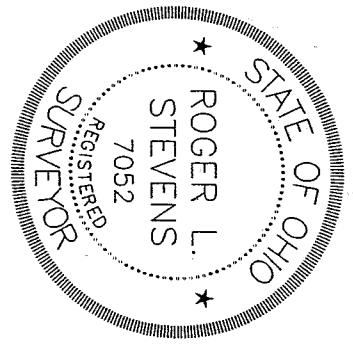

- LEGEND**
- IRON PIN FOUND
 - RAILROAD SPIKE FOUND
 - IRON PIN SET, 5/8" DIA. ROD WITH PLASTIC CAP STAMPED "STEVENS 7052"

Roger L. Stevens
Roger L. Stevens, P.S. #7052

NEW SURVEY
OF EXISTING PARCEL
RICHLAND COUNTY
TAX MAP OFFICE
MLB 11-4-04
INITIAL DATE

Distances shown hereon are expressed in feet and decimal parts thereof, bearings are to an assumed meridian and are used to express angles only.
CERTIFICATION: I hereby certify that the foregoing survey was prepared from actual field measurements, in accordance with Chapter 4733-37, Ohio Administration Code.

Roger L. Stevens

October 28, 2004

**SURVEYOR'S DESCRIPTION FOR
CHAD & LAURA HAMILTON**

0.500 Acres

Situated in the Township of Washington, County of Richland, State of Ohio and being part of the Northeast Quarter of Section 11, Township 20, Range 18 and being more particularly described as follows:

Commencing at a railroad spike found in the northeast corner of said Northeast Quarter, said railroad spike also being in the intersection of the centerline Washington North Road (C.H. 313) and the centerline of Taylor Road (T.H. 317);

Thence S 00° 37' 05" W, 1,490.61 feet along the east line of said Northeast Quarter also being along said centerline of Washington North Road to a point being in the southeast corner of a parcel of land conveyed to Ray N. and Sandra L. Secrist by official records volume 152, page 254, said point also being referenced by an iron pin set S 89° 11' 49" W, 20.00 feet from said point and being the **true place of beginning**;

Thence with the following **FOUR** courses:

- 1) **S 00° 37' 05" W, 85.00 feet** and continuing along said east line of said Northeast Quarter and said centerline of Washington North Road to a point being the northeast corner of a parcel of land conveyed to John B. and Norma J. Stotts by official records volume 1343, page 272;
- 2) **S 89° 11' 49" W, 256.30 feet** along the north line of said land of John B. and Norma J. Stotts to an iron pin set in the northwest corner of said land, said iron pin also being in the east line of a parcel of land conveyed to Burley Sizemore by deed volume 695, page 474 and official records volume 37, page 429 and passing through an iron pin found at 19.82 feet;
- 3) **N 00° 37' 01" E, 85.00 feet** to an iron pin set in the southwest corner of said land of Ray N. and Sandra L. Secrist;
- 4) **N 89° 11' 49" E, 256.30 feet** along said south line of said land of Ray N. and Sandra L. Secrist to the **true place of beginning** and containing **0.500 acre**, more or less, and subject to all legal highways and easements of record.

Bearings are to an assumed meridian and are used to express angles only.

According to a survey made in October 2004 by Roger L. Stevens, Ohio Registered Surveyor No. 7052.

All iron pins set are 5/8" diameter rod with plastic cap stamped "STEVENS 7052".



Roger L. Stevens
 Roger L. Stevens
 Registered Surveyor No. 7052
 SM-1280A

NEW SURVEY
 OF EXISTING PARCEL
 RICHLAND COUNTY
 TAX MAP OFFICE
MLB 11-4-04
 INITIAL DATE

U-63

U-63