

MYERS ROAD
(County Highway 201)

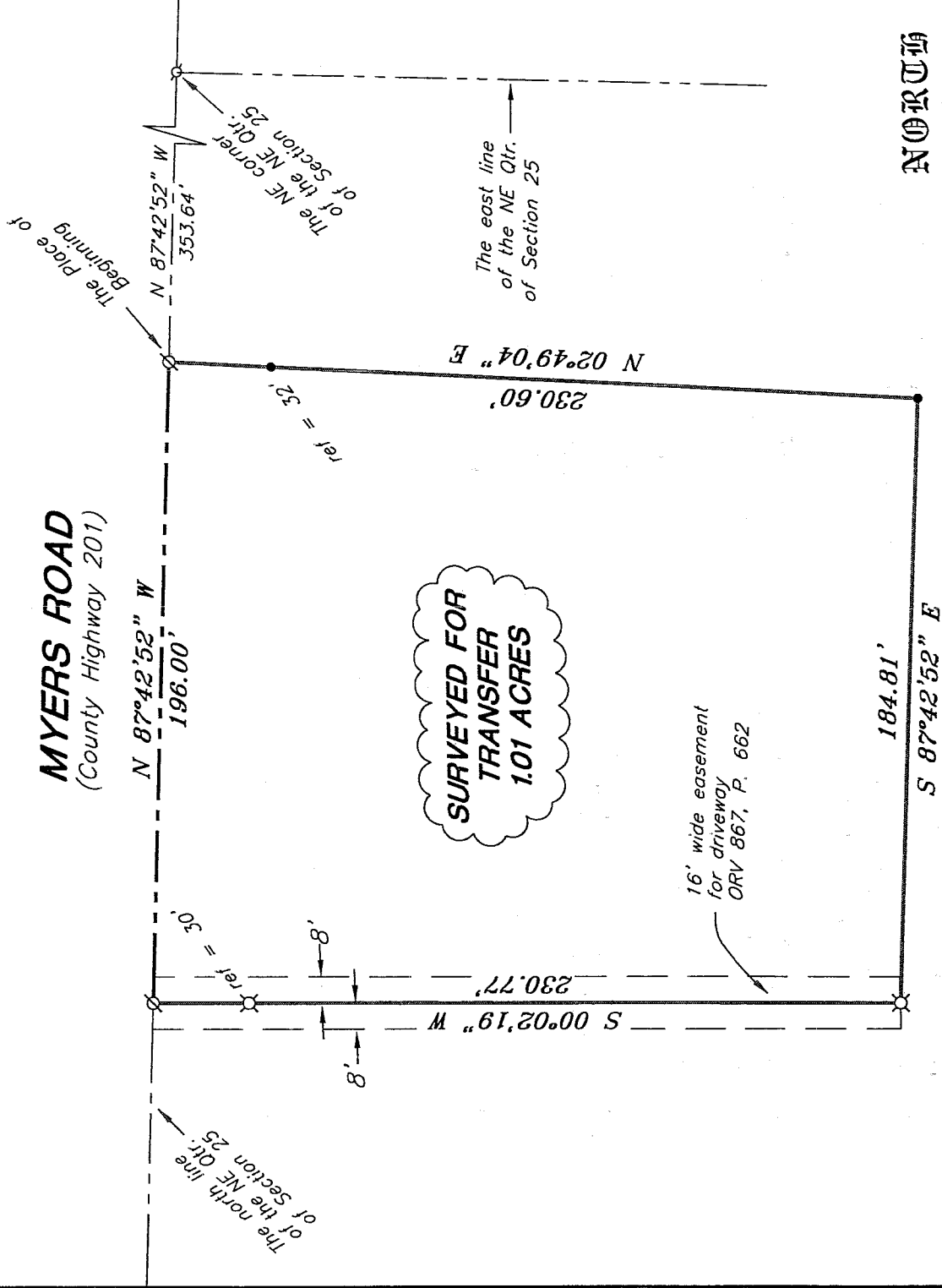

Jim Hummel Farms LTD
ORV 867, P. 662

LEGEND

- ∅ Mag Nail spike, set
- iron pin, found
- ⊙ survey spike, found
- ⊗ 5/8" iron pin with cap stamped "SEILER & CRAIG INC.", set

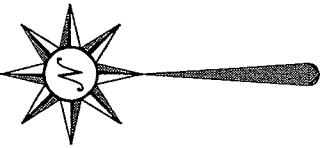

Bearings are based on an assumed meridian and are intended to be used for angular determination only.

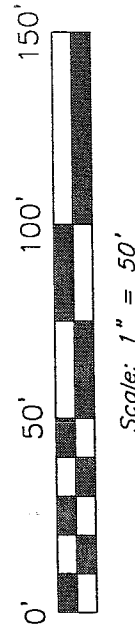

NEW SURVEY OF EXISTING PARCEL RICHLAND COUNTY TAX MAP OFFICE
MJP 10.9.04
INITIAL DATE

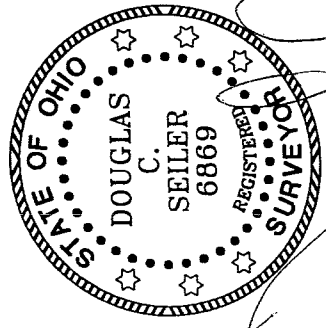

Douglas C. Seiler

SURVEYED BY: DOUGLAS C. SEILER PS 6869
for SEILER & CRAIG SURVEYING, INC.
52-1/2 NORTH MAIN STREET
MANSFIELD, OHIO 44902
(419) 525-3644
FAX (419) 525-3696

SURVEY PLAT FOR
PROPERTY TRANSFER
PART NE QTR. SECTION 25, T-22, R-19 JACKSON TOWNSHIP RICHLAND COUNTY, OHIO
DATE: OCT. 25, 2004 SCALE: 1" = 50'
1717myers.asc/.dwg

4-52

SEILER & CRAIG SURVEYING, INC.

Douglas C. Seiler, PS & Chad F. Craig, PS
52 1/2 North Main Street
Mansfield, Ohio 44902
419-525-3644 Fax 419-525-3696
www.seilerandcraig.com

SURVEY DESCRIPTION

PART OF THE NE QUARTER OF SECTION 25
JACKSON TOWNSHIP
RICHLAND COUNTY, OHIO

Situated in the Township of Jackson, County of Richland, State of Ohio and being a part of the Northeast Quarter of Section 25, of Township 22 North, Range 19 West, and being more particularly described as follows:

Commencing at a survey spike found and accepted as marking the northeast corner of said quarter; Thence, North 87 degrees 42 minutes 52 seconds West with the north line of said quarter and in Myers Road (County Highway 210), a distance of 353.64 feet to a Mag Nail spike set, the place of beginning of the parcel herein described;

Thence, continuing North 87 degrees 42 minutes 52 seconds West with said north line and in said road, a distance of 196.00 feet to a Mag Nail spike set;

Thence, South 00 degrees 02 minutes 19 seconds West, passing through an iron pin set for reference at 30.00 feet, a total distance of 230.77 feet to an iron pin set;

Thence, South 87 degrees 42 minutes 52 seconds East a distance of 184.81 feet to an iron pin found;

Thence, North 02 degrees 49 minutes 04 seconds East, passing through an iron pin found for reference at 198.60 feet, a total distance of 230.60 feet to the place of beginning, containing 1.01 acres, according to survey by Douglas C. Seiler, Professional Surveyor #6869 for Seiler & Craig Surveying, Inc., on October 21, 2004, but subject to the right of way of Myers Road.

Subject to and together with an easement for driveway purposes per ORV 867, page 662.

Iron pins set are 5/8" rods with caps stamped "SEILER & CRAIG, INC."

Bearings are based on an assumed meridian and are intended to be used for angular determination only.

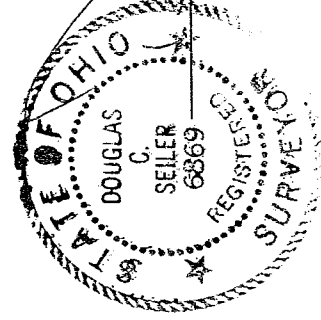

Douglas C. Seiler
Douglas C. Seiler PS 6869
for Seiler & Craig Surveying, Inc.

NEW SURVEY
OF EXISTING PARCEL
RICHLAND COUNTY
TAX MAP OFFICE

MLB 10-29-04
INITIAL DATE