

U-47

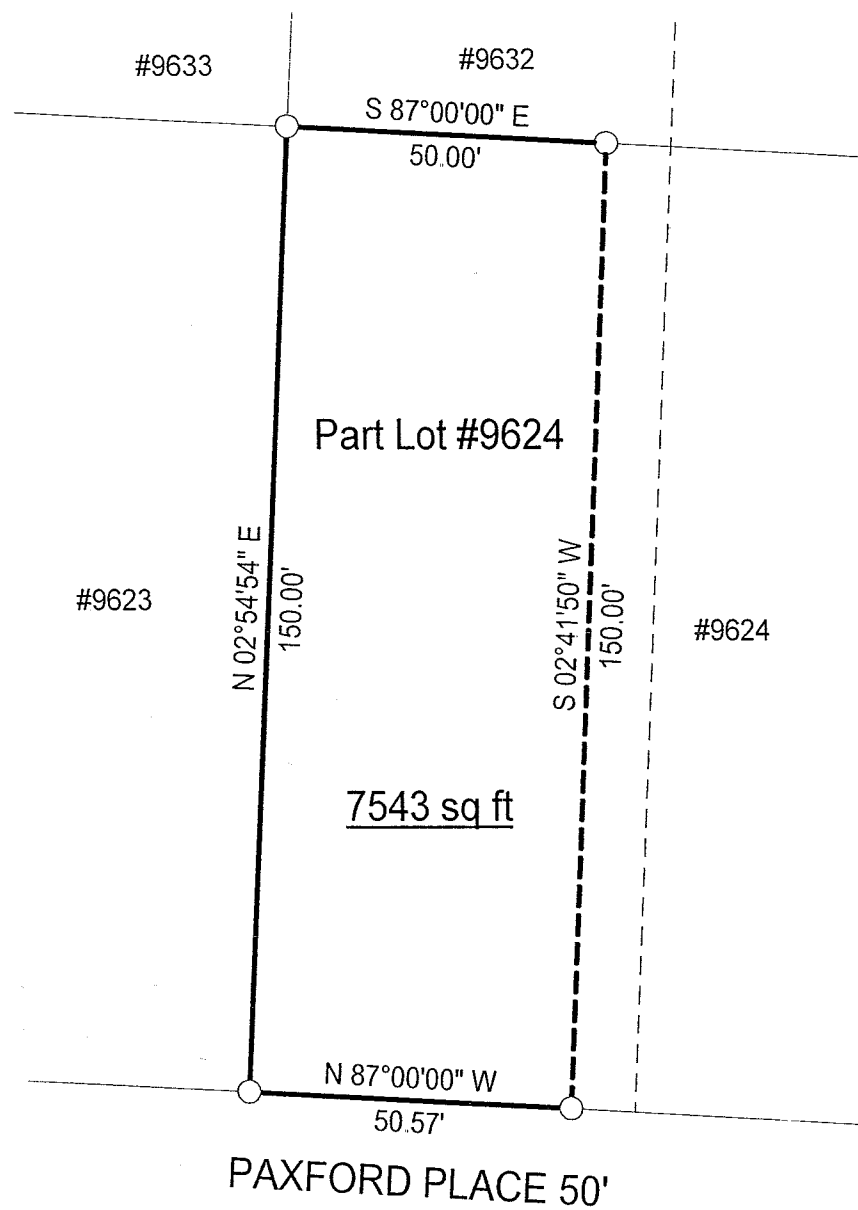

# SURVEY PLAT

Part Lot #9624 - City of Mansfield  
 Plat Volume 9, Page 27  
 Richland County, Ohio

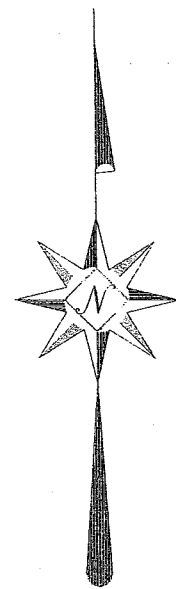

## LEGEND

○ Iron pin found

NEW SURVEY  
 OF EXISTING PARCEL  
 RICHLAND COUNTY,  
 TAX MAP OFFICE  
 MB 10-27-04  
 INITIAL DATE

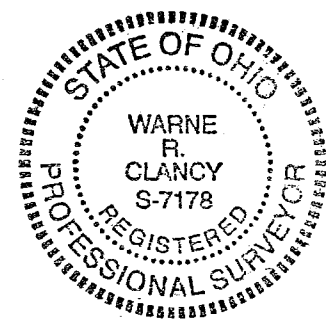
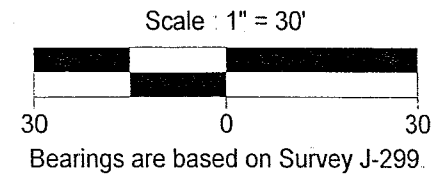

*Warne R. Clancy*  
 Warne R. Clancy P.S. #7178

DATE: 10/26/04  
 JOB NO.: W102504

SURVEY DESCRIPTION

Part Lot #9624 – City of Mansfield  
Plat Volume 9, Page 27  
Richland County, Ohio

Situated in the City of Mansfield, County of Richland, State of Ohio, and being a part of Lot #9624 of the consecutively numbered lots of said City as recorded in Plat Volume 9, page 27 of the plat records of said County, more particularly described as follows:

Beginning for the same at an iron pin found marking the northwest corner of said Lot #9624; Thence, South 87 degrees 00 minutes 00 seconds East with the north line of said lot, a distance of 50.00 feet to an iron pin found thereon;

Thence, South 02 degrees 41 minutes 50 seconds West, a distance of 150.00 feet to an iron pin found on the north right-of-way line of Paxford Place (50');)

Thence, North 87 degrees 00 minutes 00 seconds West with said right-of-way line, a distance of 50.57 feet to an iron pin found thereon;

Thence, North 02 degrees 54 minutes 54 seconds East, a distance of 150.00 feet to the Place of Beginning, containing 7,543 square feet according to survey by Warne R. Clancy, Professional Surveyor #7178, on October 25, 2004.

Bearings are based on Survey J-299.

NEW SURVEY  
OF EXISTING PARCEL  
RICHLAND COUNTY  
TAX MAP OFFICE

MRB INITIAL     10.27.04 DATE

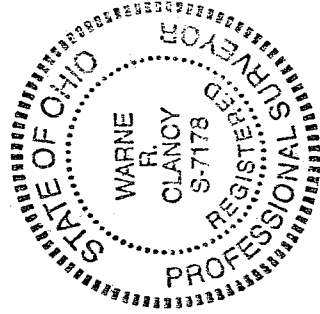

*Warne R. Clancy*  
Warne R. Clancy     P.S. 7178

U-47