

U-45

SOUTHEAST QUARTER  
SECTION 15 T-20 R-18  
WASHINGTON TOWNSHIP  
RICHLAND COUNTY, OHIO

N

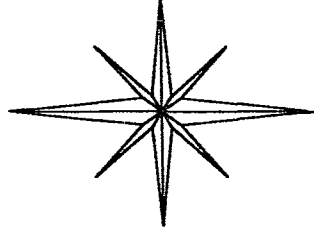

MOHICAN CONSTRUCTION CO. INC. D.V. 635 PG. 127  
BASIS OF BEARINGS:  
ASSUMED

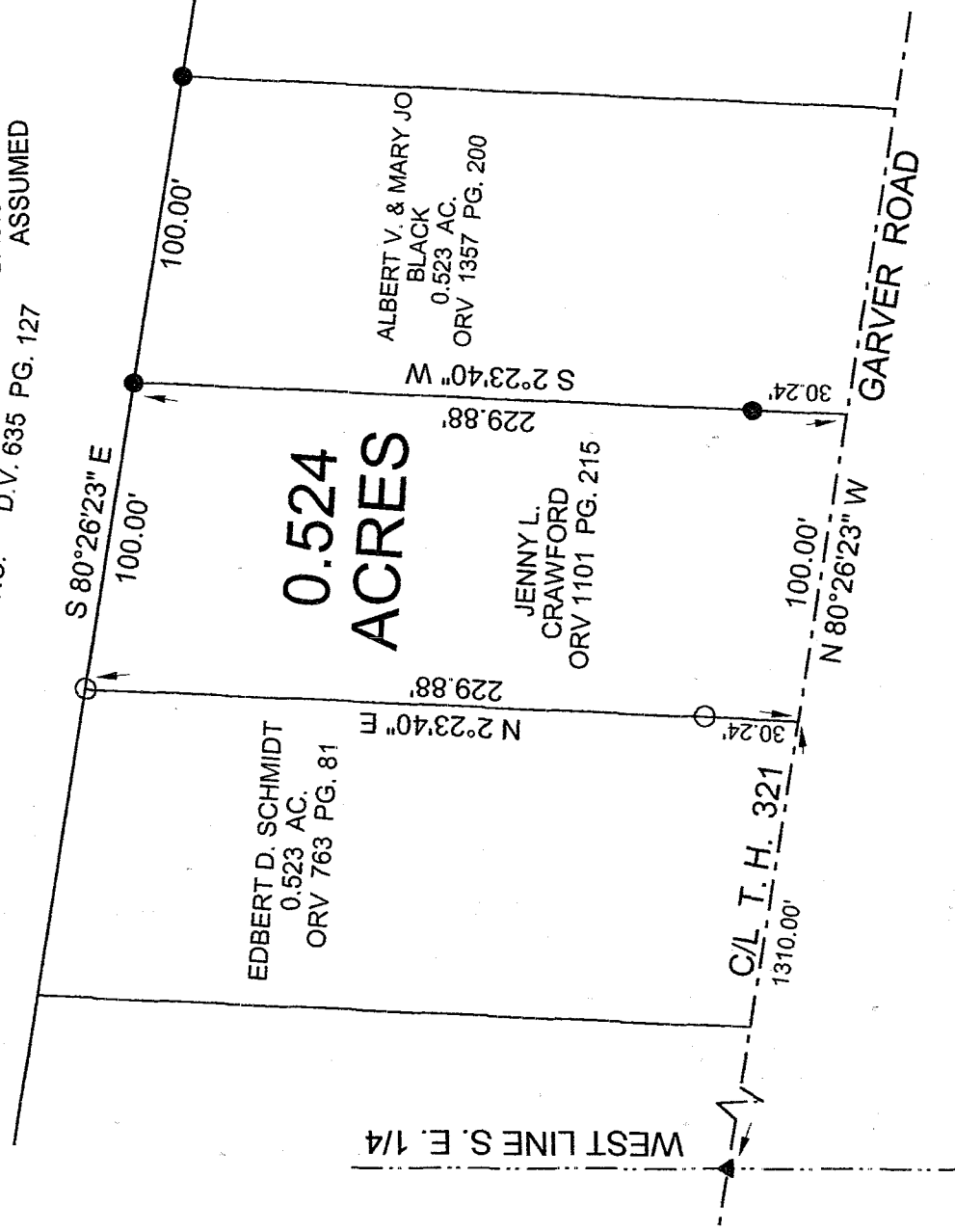

NEW SURVEY  
OF EXISTING PARCEL  
RICHLAND COUNTY,  
TAX MAP OFFICE

MSB 10/26/04  
INITIAL DATE

LEGEND:

- - 5/8 INCH REBAR W/CAP STAMPED "PS 7016" SET
- - EXISTING IRON PIN
- ▲ - EXISTING RAILROAD SPIKE

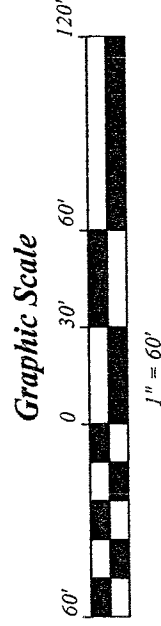
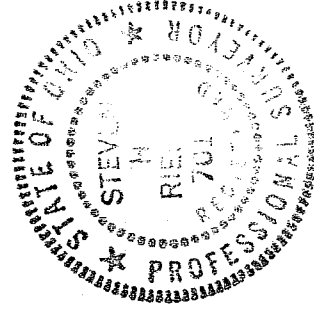

STEVEN H. RIEDEL  
OHIO SURVEYOR 7016  
OCTOBER 08, 2004  
RWA15SE

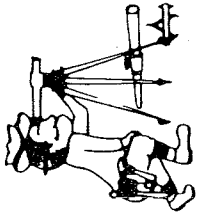

# Riedel Land Surveying Company

712 N. Henry St.  
Crestline, Ohio 44827

Phone (419) 683-1951

October 08, 2004  
401 Garver Road  
rwal5se

Situated in the Township of Washington, County of Richland, State of Ohio and being part of the Southeast quarter of Section 15, Township 20, Range 18, and being more fully described as follows:

Commencing at an existing railroad spike at the intersection of the West line of the Southeast quarter with the centerline of Township Highway 321 (Garver Road);

thence running South 80 deg. 26 min. 23 sec. East along the centerline of Township Highway 321 for 1310.00 feet to the place of beginning;

thence turning and running North 02 deg. 23 min. 40 sec. East (passing a 5/8 inch rebar set at 30.24 feet) for a total distance of 229.88 feet to a 5/8 inch rebar set;

thence turning and running South 80 deg. 26 min. 23 sec. East for 100.00 feet to an existing iron pin;

thence turning and running South 02 deg. 23 min. 40 sec. West (passing an existing iron pin at 199.64 feet) for a total distance of 229.88 feet to the centerline of Township Highway 321;

thence turning and running North 80 deg. 26 min. 23 sec. West along said centerline for 100.00 feet to the place of beginning.

All 5/8 inch rebars set have a plastic cap stamped "PS 7016".

The above described parcel has a calculated area of 0.524 acres of land according to a survey made on October 08, 2004 by Steven H. Riedel, Ohio surveyor 7016.

Prior Deed: ORV 1101 page 215  
Basis of Bearings: Assumed

NEW SURVEY  
OF EXISTING PARCEL  
RICHLAND COUNTY  
TAX MAP OFFICE

MLB 10/26/04  
INITIAL DATE

U-45