

PLAT OF SURVEY FOR ROBERT KEHOE

SECTION LOT # PT. 2819 & PT. 2820 VDL 16 P. 5
 TOWNSHIP SHELSB'S CITY / VILLAGE
 RANGE TOWNSHIP
 QUARTER RICHLAND COUNTY, OHIO

LEGEND:

- ▲ - P.K. NAIL FOUND
- △ - P.K. NAIL SET
- - RAILROAD SPIKE FOUND
- - RAILROAD SPIKE SET
- - FENCE POST FOUND
- - IRON PIN FOUND
- - IRON PIN SET - CAPPED
- BLUNK 6320 "

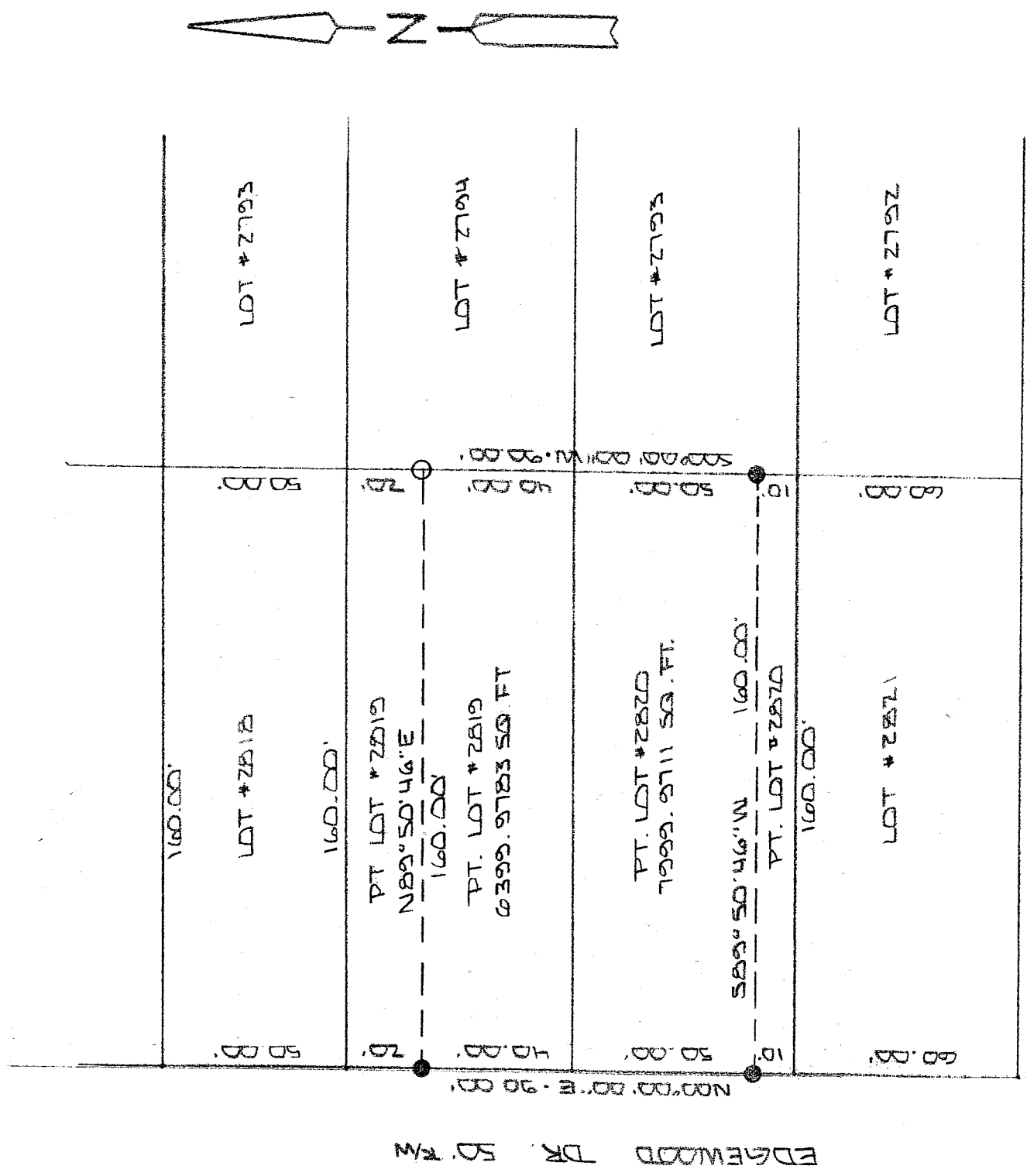

NEW SURVEY
 OF EXISTING PARCEL
 RICHLAND COUNTY
 TAX MAP OFFICE
 INITIAL MB DATE 10-9-04

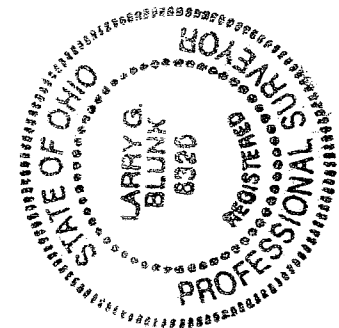
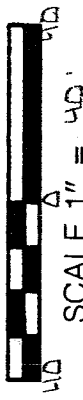

BASIS OF BEARINGS: BEARINGS SHOWN ARE TO AN ASSUMED ARIZONA
 AND ARE USED TO DENOTE ANGLES ONLY.
 I HEREBY CERTIFY THAT THE ABOVE PLAT AND THE
 FIELD SURVEY IT REPRESENTS ARE TRUE TO THE
 BEST OF MY KNOWLEDGE

Larry G. Blunk
 LARRY G. BLUNK
 PROFESSIONAL SURVEYOR # 6320

DATE 10-14-2004
 DATE

U-35

**DESCRIPTION
FOR
ROBERT KEHOE**

Located in the City of Shelby, County of Richland, State of Ohio and being a part of Lot Numbers 2819 and 2820 as recorded in Volume 16, Page 5 of the Richland County Plat Records and more particularly described as follows:

Beginning at the Southwest Corner of Lot Number 2820, referenced by an iron pin found N 00 degrees 00' 00" E - 10.00 feet.

Thence N 00 degrees 00' 00" E along the west line of Lot Number 2820 a distance of 10.00 feet to an iron pin found and the True Place of Beginning.

Thence continuing N 00 degrees 00' 00" E along the west line of Lot Numbers 2820 and 2819 a distance of 90.00 feet to an iron pin found.

Thence N 89 degrees 50' 46" E a distance of 160.00 feet to an iron pin set on the east line of Lot Number 2819.

Thence S 00 degrees 00' 00" W along the east line of Lot Numbers 2819 and 2820 a distance of 90.00 feet to an iron pin found.

Thence S 89 degrees 50' 46" W a distance of 160.00 feet to the True Place of Beginning and containing 14399.9494 square feet in all of which 6399.9783 square feet are in a part of Lot Number 2819 and 7999.9711 square feet are in a part of Lot Number 2820 but subject to all legal highways also all easements of record.

Basis of Bearings: Bearings are to an assumed azimuth and are used to denote angles only.

Larry G. Blunk
Larry G. Blunk, P.S. 6320
October 14, 2004

NEW SURVEY
OF EXISTING PARCEL
RICHLAND COUNTY
TAX MAP OFFICE
MLB 10-19-04
INITIAL DATE

