

U-27

SURVEY FOR: THOMAS G. & MARY K. SPAYDE

LOCATION: PART OF THE NW 1/4 OF SEC. 22, T-21, R-17, WORTHINGTON TWP., RICHLAND CO., STATE OF OHIO.

DATE: 10-7-04

JOB NUMBER: SM-1736

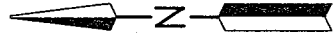
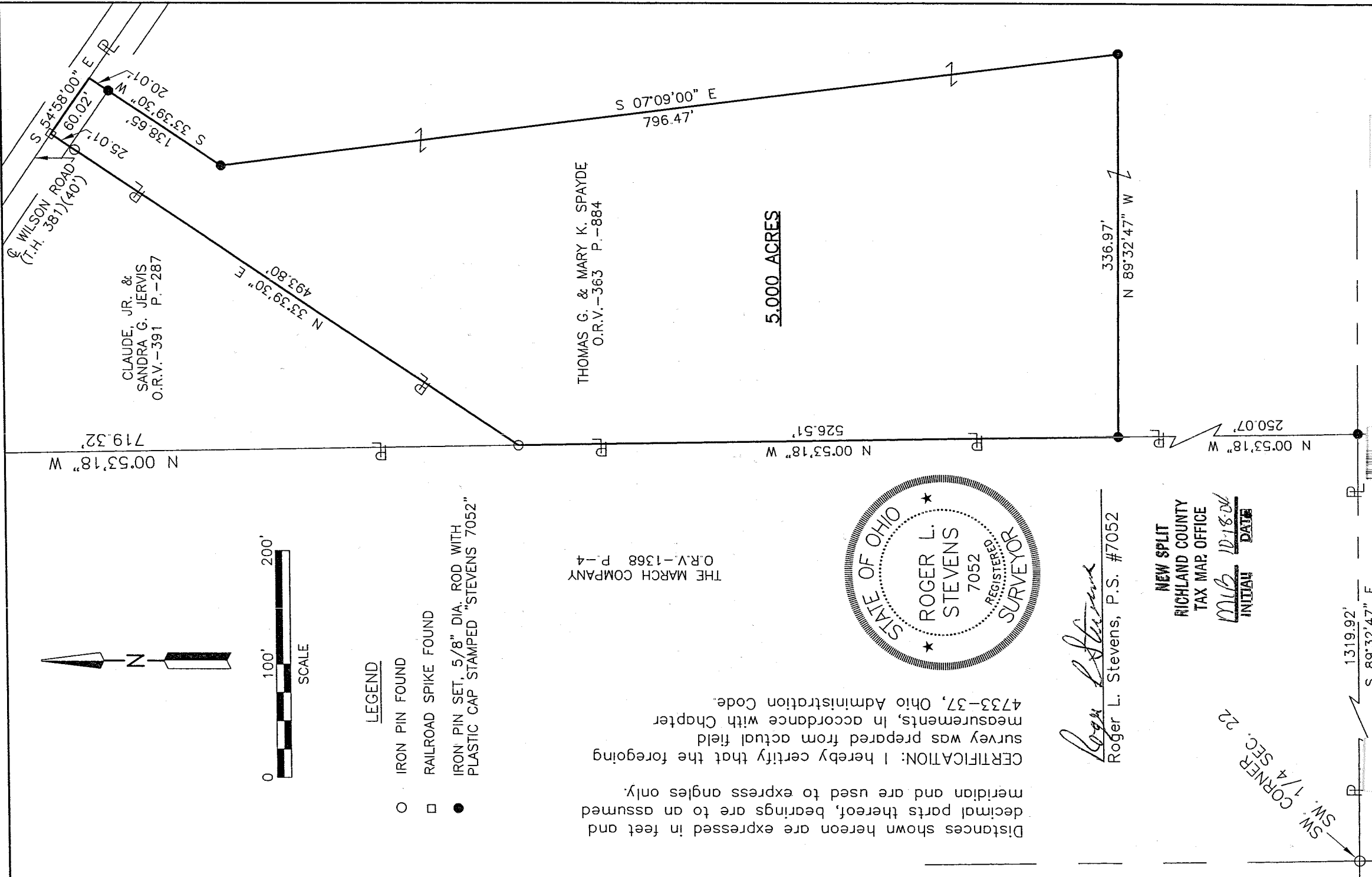

SCALE

LEGEND

- IRON PIN FOUND
- RAILROAD SPIKE FOUND
- IRON PIN SET, 5/8" DIA. ROD WITH PLASTIC CAP STAMPED "STEVENS 7052"

THE MARCH COMPANY  
O.R.V.-1368 P-4

Distances shown hereon are expressed in feet and decimal parts thereof, bearings are to an assumed meridian and are used to express angles only.

CERTIFICATION: I hereby certify that the foregoing survey was prepared from actual field measurements, in accordance with Chapter 4733-37, Ohio Administration Code.

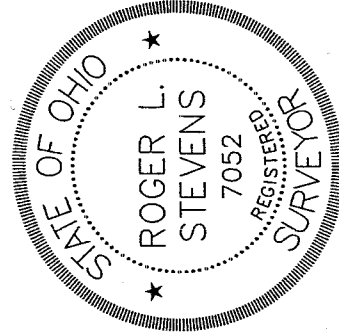

*Roger L. Stevens*  
 Roger L. Stevens, P.S. #7052

NEW SPLIT  
 RICHLAND COUNTY  
 TAX MAP OFFICE

MLB 10/18/04  
 INITIAL DATE

22  
 CORNER 1/4 SEC. SW.

1319.92'  
 S 89°32'47" E

5.000 ACRES

THOMAS G. & MARY K. SPAYDE  
 O.R.V.-363 P.-884

CLAUDE, JR. &  
 SANDRA G. JERVIS  
 O.R.V.-391 P.-287

WILSON ROAD  
 (T.H. 381)(40')

**SURVEYOR'S DESCRIPTION FOR  
THOMAS G. & MARY K. SPAYDE**

**5.000 Acres**

Situated in the Township of Worthington, County of Richland, State of Ohio, being part of the Northwest Quarter of Section 22, Township 21, Range 17, and being more particularly described as follows:

**Commencing** at an iron pin found in the southwest corner of said Northwest Quarter;

Thence S 89° 32' 47" E, 1,319.92 feet along the south line of said Northwest Quarter to an iron pin set in the southeast corner of a parcel of land conveyed to The March Company by official records volume 1368, page 4;

Thence N 00° 53' 18" W, 250.07 feet along the east line of said land of The March Company to an iron pin set, said iron pin being the true place of beginning;

Thence with the following **SIX** courses:

- 1) **N 00° 53' 18" W, 526.51 feet** and continuing along said east line of said land of The March Company to an iron pin found in the southerly corner of a parcel of land conveyed to Claude, Jr. and Sandra G. Jervis by official records volume 391, page 287;
- 2) **N 33° 39' 30" E, 493.80 feet** along the southeasterly line of said land of Claude, Jr. and Sandra G. Jervis to a railroad spike found in the northeasterly corner of said land and passing through an iron pin found at 468.79 feet, said railroad spike being in the centerline of Wilson Road (T.H. 381);
- 3) **S 54° 58' 00" E, 60.02 feet** along said centerline of Wilson Road to a point;
- 4) **S 33° 39' 30" W, 138.65 feet** to an iron pin set and passing through an iron pin set at 20.01 feet;
- 5) **S 07° 09' 00" E, 796.47 feet** to an iron pin set;
- 6) **N 89° 32' 47" W, 336.97 feet** to the **true place of beginning** and containing **5.000 acres**, more or less, and subject to all legal highways and easements of record.

Bearings are to an assumed meridian and are used to express angles only.

According to a survey made in October 2004 by Roger L. Stevens, Ohio Registered Surveyor No. 7052.

All iron pins set are 5/8" diameter rod with plastic cap stamped "STEVENS 7052".

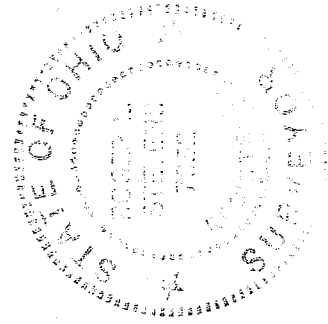

*Roger L. Stevens*  
 Roger L. Stevens  
 Registered Surveyor No. 7052  
 SM1736B14

NEW SPLIT  
 RICHLAND COUNTY  
 TAX MAP OFFICE

*MLB*  
 INITIAL  
 10-18-04  
 DATE

U-27