

SOUTHWEST QUARTER
SECTION 31 T-24 R-17
WELLER TOWNSHIP
RICHLAND COUNTY, OHIO

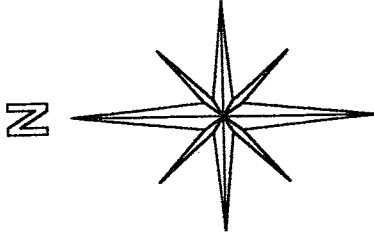

BASIS OF BEARINGS:
SURVEY INDEX L PG. 241

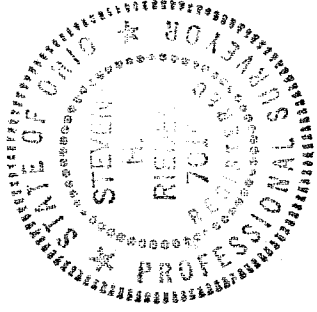
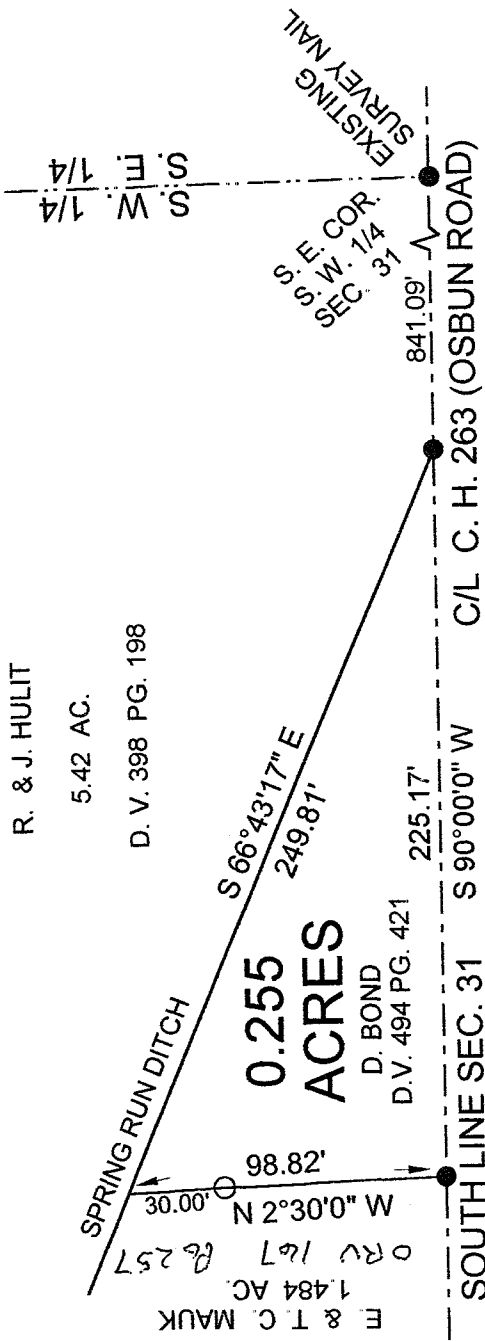

LEGEND:

- - RAILROAD SPIKE SET
- - EXISTING IRON PIN

NEW SURVEY
OF EXISTING PARCEL
RICHLAND COUNTY
TAX MAP OFFICE

INITIAL: MR DATE: 9-28-04

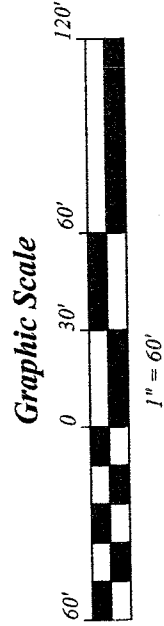

STEVEN H. RIEDEL
OHIO SURVEYOR 7016
SEPTEMBER 15, 2004
RWE31SW

u-1

U-1

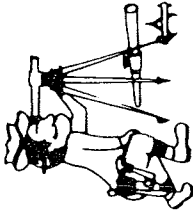

Riedel Land Surveying Company

712 N. Henry St.
Crestline, Ohio 44827

Phone (419) 683-1951

September 21, 2004

Bond to Hulit (0.255 acres)

rwe3lsw

Situated in the Township of Weller, County of Richland, State of Ohio and being part of the Southwest quarter of Section 31, Township 24, Range 17, and being more fully described as follows:

Commencing at an existing survey nail at the Southeast corner of the Southwest quarter of Section 31;

thence running South 90 deg. 00 min. 00 sec. West along the centerline of County Highway 263 (Osburn Road, also being the South line of Section 31) for 841.09 feet to a railroad spike set and the place of beginning;

thence continuing South 90 deg. 00 min. 00 sec. West along said centerline for 225.17 feet to a railroad spike set;

thence turning and running North 02 deg. 30 min. 00 sec. West (passing an existing iron pin at 68.82 feet) for a total distance of 98.82 feet to the centerline of an existing ditch;

thence turning and running South 66 deg. 43 min. 17 sec. East along said centerline for 249.81 feet to the place of beginning.

All 5/8 inch rebars set have a plastic cap stamped "PS 7016".

The above described parcel has a calculated area of 0.255 acres of land according to a survey made on September 15, 2004 by Steven H. Riedel, Ohio surveyor 7016.

Prior Deed: Volume 494 page 421
Basis of Bearings: Survey Index L page 241

NEW SURVEY
OF EXISTING PARCEL
RICHLAND COUNTY,
TAX MAP OFFICE
MS 9.28.04
INITIAL DATE