

NORTHEAST QUAKIER
SECTION 9 T-22 R-19
JACKSON TOWNSHIP
RICHLAND COUNTY, OHIO

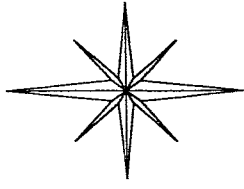

FERNDAL E ALLOTMENT
PLAT VOLUME 16 PAGE 33

BASIS OF BEARINGS:
SURVEY INDEX F-2-77

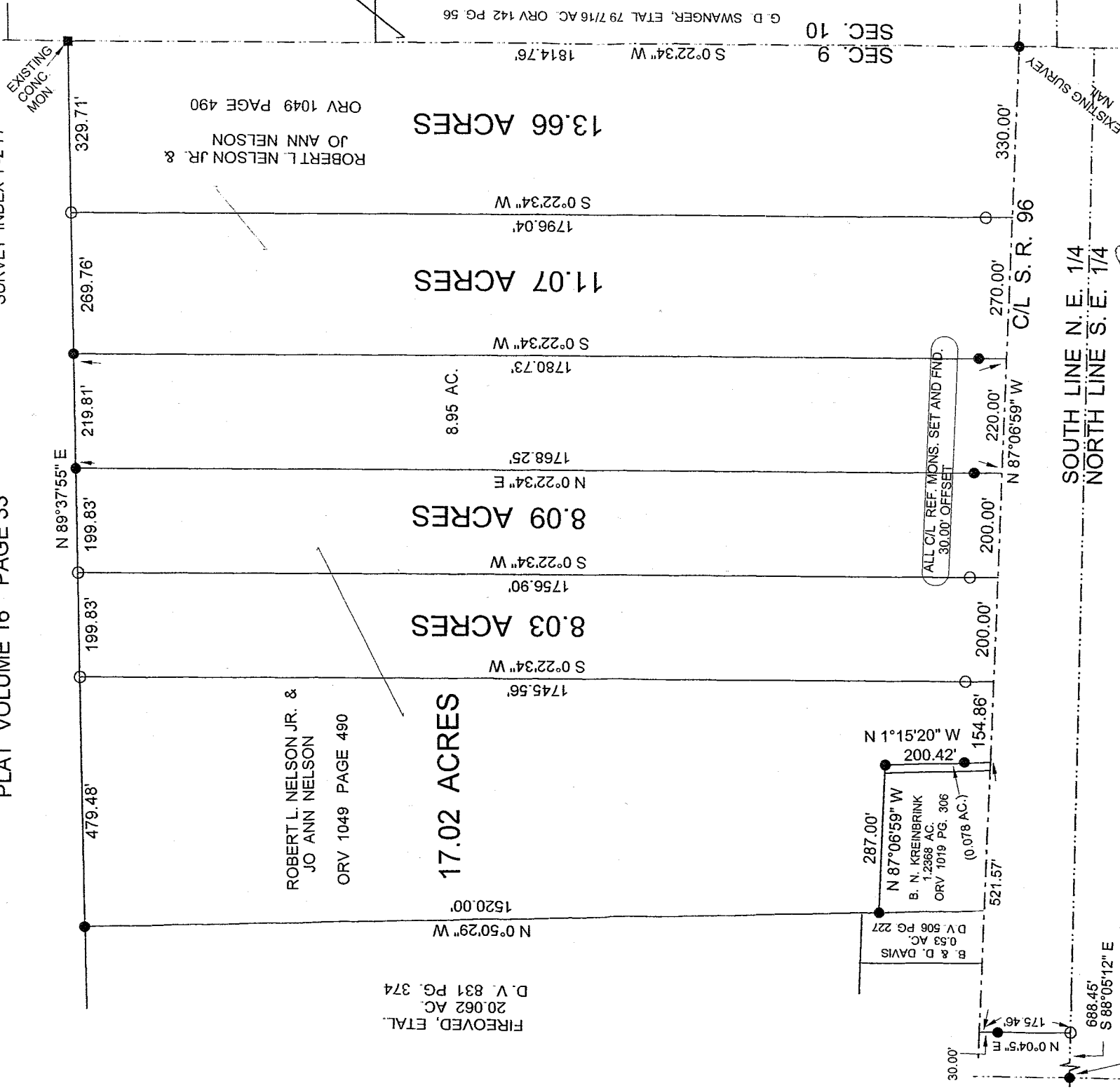

ROBERT L. NELSON JR. &
JO ANN NELSON
ORV 1049 PAGE 490

ROBERT L. NELSON JR. &
JO ANN NELSON
ORV 1049 PAGE 490

FIROVED, ETAL
20.062 AC.
D. V. 831 PG. 374

17.02 ACRES

8.03 ACRES

8.09 ACRES

11.07 ACRES

13.66 ACRES

B. & D. DAVIS
0.53 AC.
D.V. 506 PG. 227

B. N. KREINBRINK
1.2368 AC.
ORV 1019 PG. 306

ALL C/L REF. MONS. SET AND FND.
30.00' OFFSET

688.45'
S 88°05'12" E
S. W. COR.
N. E. 1/4
SEC. 9

SOUTH LINE N. E. 1/4
NORTH LINE S. E. 1/4

LEGEND:

- - 5/8 INCH REBAR W/CAP
STAMPED "PS 7016" SET
- - EXISTING IRON PIN

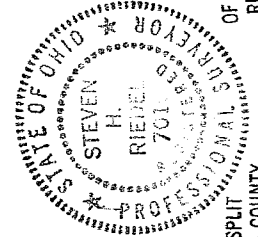
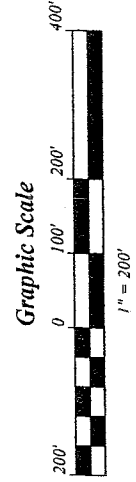

NEW SPLIT
RICHLAND COUNTY
TAX MAP OFFICE
DATE 9-27-04
INITIAL MMB

NEW SURVEY
OF EXISTING PARCEL
STEVEN H. RIEDEL
RICHLAND COUNTY OHIO SURVEYOR 7016
TAX MAP OFFICE SEPTEMBER 04, 2004
DATE 9-27-04
INITIAL MMB

Handwritten signatures and notes:
Cory A. [Signature]
Jackson Twp Coning 9-22-04

013-T

T-310

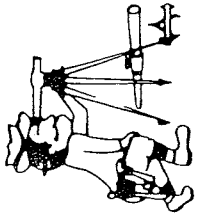

Riedel Land Surveying Company

712 N. Henry St.
Crestline, Ohio 44827

Phone (419) 683-1951

September 04, 2004
Nelson Property (17.02 acres)
rja9nee

Situated in the Township of Jackson, County of Richland, State of Ohio and being part of the Northeast quarter of Section 9, T-22, R-19, and being more fully described as follows:

- Commencing at an existing iron pin at the Southwest corner of the Northeast quarter of Section 9;
- thence running South 88 deg. 05 min. 12 sec. East along the South line of the Northeast quarter for 688.45 feet to a 5/8 inch rebar set;
- thence turning and running North 00 deg. 04 min. 05 sec. East (passing an existing iron pin at 145.46 feet) for a total distance of 175.46 feet to the centerline of State Highway 96;
- thence turning and running South 87 deg. 06 min. 59 sec. East along said centerline for 521.57 feet to the place of beginning;
- thence turning and running North 01 deg. 15 min. 20 sec. West (passing an existing iron pin at 30.00 feet) for a total distance of 200.42 feet to an existing iron pin;
- thence turning and running North 87 deg. 06 min. 59 sec. West for 287.00 feet to an existing iron pin;
- thence turning and running North 00 deg. 50 min. 29 sec. West for 1520.00 feet to an existing iron pin;
- thence turning and running North 89 deg. 37 min. 55 sec. East for 479.48 feet to a 5/8 inch rebar set;
- thence turning and running South 00 deg. 22 min. 34 sec. West (passing a 5/8 inch rebar set at 1715.56 feet) for a total distance of 1745.56 feet to the centerline of State Highway 96;
- thence turning and running North 87 deg. 06 min. 59 sec. West along said centerline for 154.86 feet to the place of beginning.

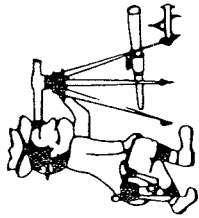

Riedel Land Surveying Company

712 N. Henry St.
Crestline, Ohio 44827

Phone (419) 683-1951

17.02 acres continued

All 5/8 inch rebars set have a plastic cap stamped "PS 7016"

The above described parcel has a calculated area of 17.02 acres of land according to a survey made on September 04, 2004 by Steven H. Riedel, Ohio surveyor 7016.

Prior Deed: ORV 1049 page 490
Basis of Bearings: Survey Index F-2-77

NEW SPLIT
RICHLAND COUNTY
TAX MAP OFFICE
MRB 9-27-04
INITIAL DATE

T-310

T-310

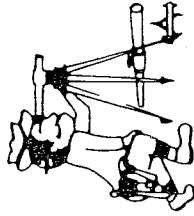

Riedel Land Surveying Company

712 N. Henry St.
Crestline, Ohio 44827

Phone (419) 683-1951

September 04, 2004
Nelson Property (8.03 acres)
rja9nef

Situated in the Township of Jackson, County of Richland, State of Ohio and being part of the Northeast quarter of Section 9, T-22, R-19, and being more fully described as follows:

Commencing at an existing iron pin at the Southwest corner of the Northeast quarter of Section 9;

thence running South 88 deg. 05 min. 12 sec. East along the South line of the Northeast quarter for 688.45 feet to a 5/8 inch rebar set;

thence turning and running North 00 deg. 04 min. 05 sec. East (passing an existing iron pin at 145.46 feet) for a total distance of 175.46 feet to the centerline of State Highway 96;

thence turning and running South 87 deg. 06 min. 59 sec. East along said centerline for 676.43 feet to the place of beginning;

thence turning and running North 00 deg. 22 min. 34 sec. East (passing a 5/8 inch rebar set at 30.00 feet) for a total distance of 1745.56 feet to a 5/8 inch rebar set;

thence turning and running North 89 deg. 37 min. 55 sec. East for 199.83 feet to a 5/8 inch rebar set;

thence turning and running South 00 deg. 22 min. 34 sec. West (passing a 5/8 inch rebar set at 1726.90 feet) for a total distance of 1756.90 feet to the centerline of State Highway 96;

thence turning and running North 87 deg. 06 min. 59 sec. West along said centerline for 200.00 feet to the place of beginning.

All 5/8 inch rebars set have a plastic cap stamped "PS 7016".

The above described parcel has a calculated area of 8.03 acres of land according to a survey made on September 04, 2004 by Steven H. Riedel, Ohio surveyor 7016.
Prior Deed: ORV 1049 page 490
Basis of Bearings: Survey Index F-2-77

NEW SPLIT
RICHLAND COUNTY
TAX MAP OFFICE
MLB 9-27-04
INITIAL DATE

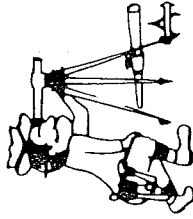

Riedel Land Surveying Company

712 N. Henry St.
Crestline, Ohio 44827

Phone (419) 683-1951

September 04, 2004
Nelson Property (8.09 acres)
rja9neg

Situated in the Township of Jackson, County of Richland, State of Ohio and being part of the Northeast quarter of Section 9, T-22, R-19, and being more fully described as follows:

Commencing at an existing iron pin at the Southwest corner of the Northeast quarter of Section 9;

thence running South 88 deg. 05 min. 12 sec. East along the South line of the Northeast quarter for 688.45 feet to a 5/8 inch rebar set;

thence turning and running North 00 deg. 04 min. 05 sec. East (passing an existing iron pin at 145.46 feet) for a total distance of 175.46 feet to the centerline of State Highway 96;

thence turning and running South 87 deg. 06 min. 59 sec. East along said centerline for 876.43 feet to the place of beginning;

thence turning and running North 00 deg. 22 min. 34 sec. East (passing a 5/8 inch rebar set at 30.00 feet) for a total distance of 1756.90 feet to a 5/8 inch rebar set;

thence turning and running North 89 deg. 37 min. 55 sec. East for 199.83 feet to an existing iron pin;

thence turning and running South 00 deg. 22 min. 34 sec. West (passing an existing iron pin at 1738.25 feet) for a total distance of 1768.25 feet to the centerline of State Highway 96;

thence turning and running North 87 deg. 06 min. 59 sec. West along said centerline for 200.00 feet to the place of beginning.

All 5/8 inch rebars set have a plastic cap stamped "PS 7016".

The above described parcel has a calculated area of 8.09 acres of land according to a survey made on September 04, 2004 by Steven H. Riedel, Ohio surveyor 7016.
Prior Deed: ORV 1049 page 490
Basis of Bearings: Survey Index F-2-77

T-310
NEW SPLIT
RICHLAND COUNTY
TAX MAP OFFICE
Mub 9-27-04
INITIAL DATE

T-310

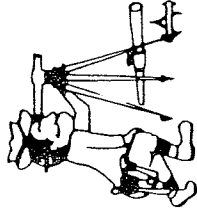

Riedel Land Surveying Company

712 N. Henry St.
Crestline, Ohio 44827

Phone (419) 683-1951

September 04, 2004
Nelson Property (11.07 acres)
rja9neh

Situated in the Township of Jackson, County of Richland, State of Ohio and being part of the Northeast quarter of Section 9, T-22, R-19, and being more fully described as follows:

Commencing at an existing iron pin at the Southwest corner of the Northeast quarter of Section 9;

thence running South 88 deg. 05 min. 12 sec. East along the South line of the Northeast quarter for 688.45 feet to a 5/8 inch rebar set;

thence turning and running North 00 deg. 04 min. 05 sec. East (passing an existing iron pin at 145.46 feet) for a total distance of 175.46 feet to the centerline of State Highway 96;

thence turning and running South 87 deg. 06 min. 59 sec. East along said centerline for 1296.43 feet to the place of beginning;

thence turning and running North 00 deg. 22 min. 34 sec. East (passing an existing iron pin at 30.00 feet) for a total distance of 1780.73 feet to an existing iron pin;

thence turning and running North 89 deg. 37 min. 55 sec. East for 269.76 feet to a 5/8 inch rebar set;

thence turning and running South 00 deg. 22 min. 34 sec. West (passing a 5/8 inch rebar set at 1766.04 feet) for a total distance of 1796.04 feet to the centerline of State Highway 96;

thence turning and running North 87 deg. 06 min. 59 sec. West along said centerline for 270.00 feet to the place of beginning.

All 5/8 inch rebars set have a plastic cap stamped "PS 7016".

The above described parcel has a calculated area of 11.07 acres of land according to a survey made on September 04, 2004 by Steven H. Riedel, Ohio surveyor 7016.
Prior Deed: ORV 1049 page 490
Basis of Bearings: Survey Index F-2-77

NEW SPLIT
RICHLAND COUNTY
TAX MAP OFFICE
INITIAL MR DATE 4-27-04

T-310

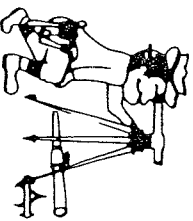

Phone (419) 683-1951

Riedel Land Surveying Company

712 N. Henry St.
Crestline, Ohio 44827

September 04, 2004
Nelson Property (13.66 acres)
rja9nei

Situated in the Township of Jackson, County of Richland, State of Ohio and being part of the Northeast quarter of Section 9, T-22, R-19, and being more fully described as follows:

Commencing at an existing iron pin at the Southwest corner of the Northeast quarter of Section 9;

thence running South 88 deg. 05 min. 12 sec. East along the South line of the Northeast quarter for 688.45 feet to a 5/8 inch rebar set;

thence turning and running North 00 deg. 04 min. 05 sec. East (passing an existing iron pin at 145.46 feet) for a total distance of 175.46 feet to the centerline of State Highway 96;

thence turning and running South 87 deg. 06 min. 59 sec. East along said centerline for 1566.43 feet to the place of beginning;

thence turning and running North 00 deg. 22 min. 34 sec. East (passing a 5/8 inch rebar set at 30.00 feet) for a total distance of 1796.04 feet to a 5/8 inch rebar set;

thence turning and running North 89 deg. 37 min. 55 sec. East for 329.71 feet to an existing concrete monument on the East line of Section 9;

thence turning and running South 00 deg. 22 m in. 34 sec. West along said East line for 1814.76 feet to an existing survey nail on the centerline of State Highway 96;

thence turning and running North 87 deg. 06 min. 59 sec. West along said centerline for 330.00 feet to the place of beginning.

All 5/8 inch rebars set have a plastic cap stamped "PS 7016".

The above described parcel has a calculated area of 13.66 acres of land according to a survey made on September 04, 2004 by Steven H. Riedel, Ohio surveyor 7016.

Prior Deed: ORV 1049 page 490
Basis of Bearings: Survey Index F-2-77

NEW SURVEY
OF EXISTING PARCEL
RICHLAND COUNTY,
TAX MAP OFFICE
IN Map 9-27-04
DATE