

# PLAT OF SURVEY FOR LUCILLE McLEAD

SECTION 28 LOT #       
 TOWNSHIP 23 CITY / VILLAGE       
 RANGE 17 TOWNSHIP       
 QUARTER SE RICHLAND COUNTY, OHIO

- LEGEND:
- ▲ - P.K. NAIL FOUND
  - △ - P.K. NAIL SET MAG
  - - RAILROAD SPIKE FOUND
  - - RAILROAD SPIKE SET
  - - FENCE POST FOUND
  - - IRON PIN FOUND
  - - IRON PIN SET - CAPPE BLUNK 6320 "

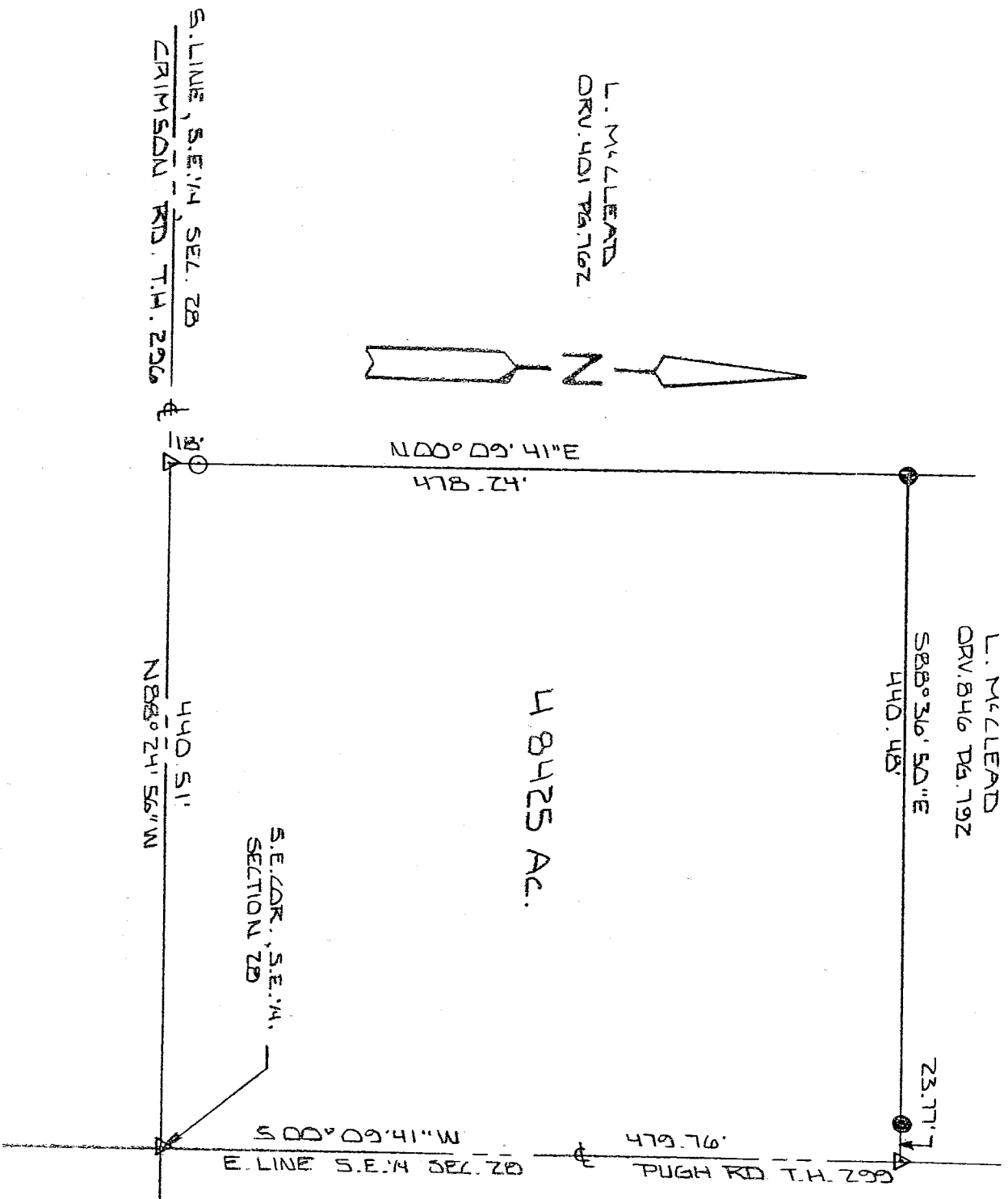

NEW SPLIT  
 RICHLAND COUNTY  
 TAX MAP OFFICE

INITIAL MLB DATE 9.21.04

*Original Copy*  
*OP - Burt Wheeler*  
*Muffin Springs Farm*



BASIS OF BEARINGS: BEARINGS ARE TO AN ASSUMED AZIMUTH  
 AND ARE USED TO DENOTE ANGLES ONLY.  
 I HEREBY CERTIFY THAT THE ABOVE PLAT AND THE  
 FIELD SURVEY IT REPRESENTS ARE TRUE TO THE  
 BEST OF MY KNOWLEDGE

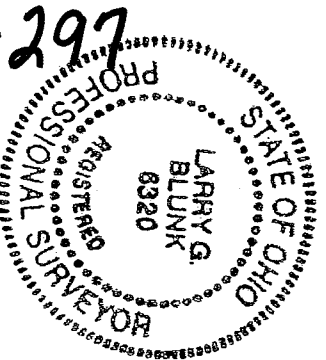

*Larry G. Blunk*  
 LARRY G. BLUNK  
 PROFESSIONAL SURVEYOR # 6320

SEPT. 20 2004  
 DATE

T-297

T-297

DESCRIPTION  
FOR  
LUCILLE MC CLEAD

Located in the Township of Mifflin, County of Richland, State of Ohio and being a part of the Southeast Quarter of Section 28, Township 23, Range 17 and more particularly described as follows:

Beginning at a mag nail set in the Southeast Corner of the Southeast Quarter of Section 28.

Thence N 88 degrees 24' 56" W along the south line of the Southeast Quarter of Section 28, said line also being the centerline of Crimson Rd. T.H. 296, a distance of 440.51 feet to a mag nail set.

Thence N 00 degrees 09' 41" E passing thru an iron pin set at 18.00 feet a total distance of 478.24 feet to an iron pin found.

Thence S 88 degrees 36' 50" E passing thru an iron pin found at 416.71 feet a total distance of 440.48 feet to a mag nail set on the east line of the Southeast Quarter of Section 28.

Thence S 00 degrees 09' 41" W along the east line of the Southeast Quarter of Section 28, said line also being the centerline of Pugh Rd. T.H. 299, a distance of 479.76 feet to the place of beginning and containing 4.8425 acres more or less but subject to all legal highways also all easements of record.

Basis of Bearings: Bearings are to an assumed azimuth and are used to denote angles only.

*Larry G. Blunk*  
Larry G. Blunk, P.S. 6320  
September 6, 2004

NEW SPLIT  
RICHLAND COUNTY  
TAX MAP OFFICE  
MIB 09-21-04  
INITIAL DATE

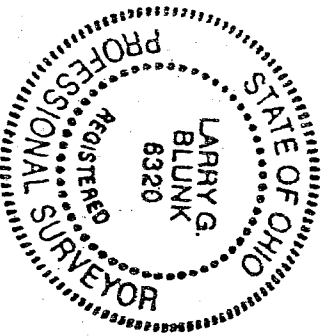

*Original Copy*  
*Pl. Court Records*  
*Mifflin Township*  
*Survey*

T-297