

LEGEND

- ⊕ MAG NAIL SET
- ⊠ SURVEY MARKER FOUND
5/8" DIA. x 30" LG.
REBAR W/CAP STAMPED
"RICHLAND ENG. 7209"
- ⊙ CONCRETE MONUMENT FOUND
- "REL" SURVEY MARKER FOUND
5/8" DIA. x 30" LG. REBAR
W/CAP STAMPED "REL RLS 4939"
- SURVEY MARKER SET
5/8" DIA. x 30" LG.
REBAR W/CAP STAMPED
"RICHLAND ENG. 7209"

W. LINE, S.W. 1/4, SEC. 12

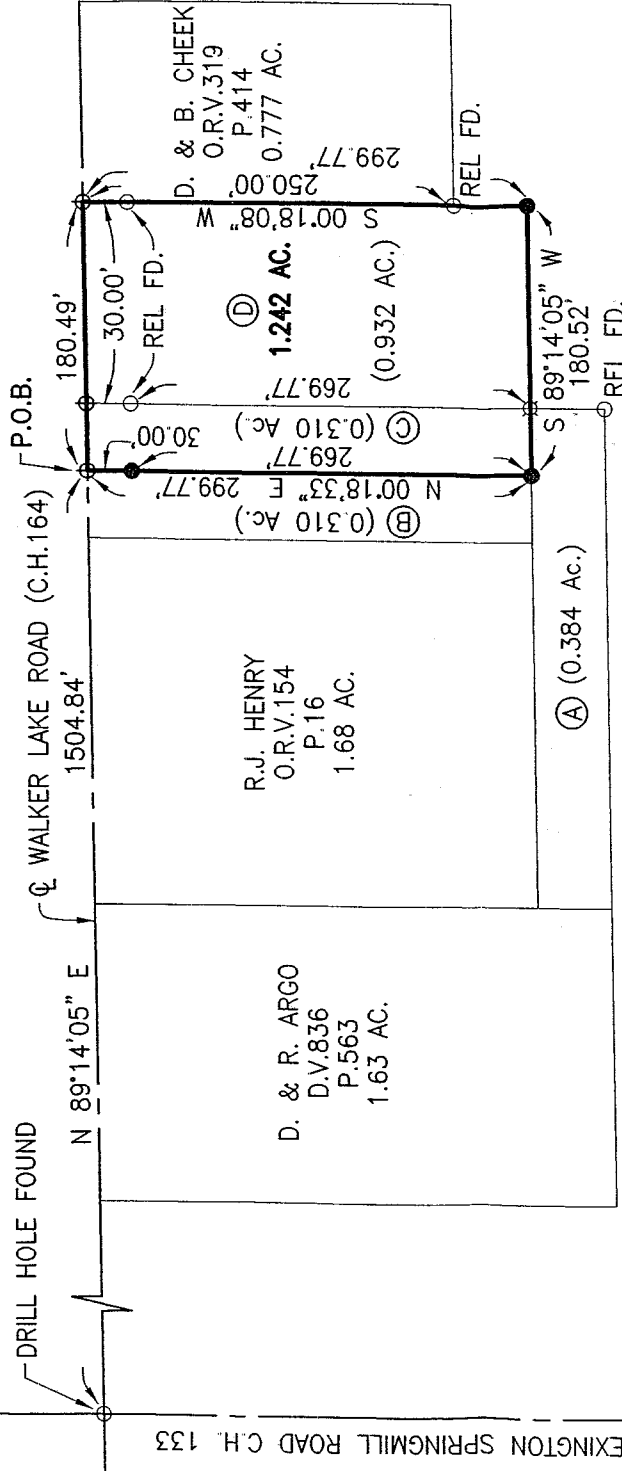
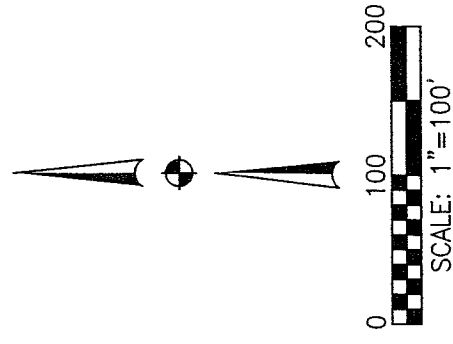

C.L. GILBERT, ETAL.
O.R.V.152
P.51

Ownership Name	Official Record	Volume	Page
A= Robert J + Marian E. Henry	OR	1431	380
B= Robert J + Marian E. Henry	OR	1431	380
C= Robert J + Marian E. Henry	OR	1431	380
D= Robert J + Marian E. Henry	OR	1431	378

BEARINGS ARE BASED ON THE
CENTERLINE OF WALKER LAKE ROAD
BEING N 89°14'05" E AS FOUND
IN OFFICIAL RECORD VOLUME 947,
PAGE 341.

**SURVEY FOR
ROBERT AND MARIAN HENRY**

SITUATED IN THE CITY OF ONTARIO,
COUNTY OF RICHLAND, STATE OF OHIO
AND BEING A PART OF THE SOUTHWEST
QUARTER OF SECTION 12, TOWNSHIP 21, RANGE 19

Robert J. McAuley
ROBERT J. MCAULEY DATE
RLS 7209
RICHLAND ENGINEERING LIMITED

NEW SURVEY
OF EXISTING PARCEL
RICHLAND COUNTY,
TAX MAP OFFICE

mm INITIAL
9-12-04 DATE

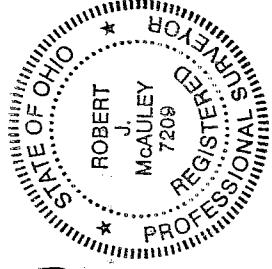

T-283

T-283

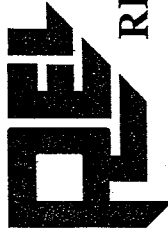

RICHLAND ENGINEERING LIMITED

29 North Park Street, Mansfield, Ohio 44902-1769 • 419/524-0074 FAX 419/524-1812

104081
SUR 8

DESCRIPTION OF A 1.242 ACRE PARCEL

Situated in the City of Ontario, County of Richland, State of Ohio, and being a part of the Southwest Quarter of Section 12, Township 21, Range 19, and being all of a 0.310 acre parcel, and all of a 0.932 acre parcel, now or formerly owned by R. J. Henry as recorded in Official Record Volume 1431 Page 378, and Official Record Volume 1431, Page 380 of the Richland County Recorder's records, and being more particularly described as follows:

Commencing at a drill hole found at the intersection of Lexington-Springmill Road and Walker Lake Road;

Thence North 89°14'05" East along the centerline of Walker Lake Road (C.H. 164), a distance of 1504.84 feet to a mag nail set the point of beginning of the parcel herein described;

Thence North 89°14'05" East continuing along the centerline of Walker Lake Road, a distance of 180.49 feet to a mag nail set at the northwest corner of lands now or formerly owned by D. & B. Cheek as recorded in Official Record Volume 319, Page 414 of the Richland County Recorder's records;

Thence South 00°18'08" West along the west line of said Cheek lands, passing thru "REL" survey markers found at 30.00 feet, and 250.00 feet, a total distance of 299.77 feet to a survey marker set;

Thence South 89°14'05" West, a distance of 180.52 feet to a survey marker set;

Thence North 00°18'33" East passing thru a survey marker set at a distance of 269.77 feet, a total distance of 299.77 feet to the mag nail set at the point of beginning, containing 1.242 acres of land, more or less, subject to all highways and easements and use restrictions of record.

0.932 acres are within R. J. Henry lands, Official Record Volume 1431, Page 378.

0.310 acres are within R. J. Henry lands, Official Record Volume 1431, Page 380.

This survey is based on an actual field survey. Bearings are based on the centerline of Walker Lake Road bearing being North 89°14'05" East as found in Official Record Volume 947, Page 341.

Bearings are assumed for the determination of angles only.

Survey markers found are 5/8" x 30" rebar with cap stamped "REL RLS 4939".

104081
SUR 8

DESCRIPTION OF A 1.242 ACRE PARCEL (cont.)

Survey markers set are 5/8" x 30" rebar with cap stamped "REL RLS 7209".

Deed Reference: Official Record Volume 1431, Page 378.
Official Record Volume 1431, Page 380.

Robert J. McAuley 12 Aug 2004
Robert J. McAuley Date
Registered Surveyor No. 7209

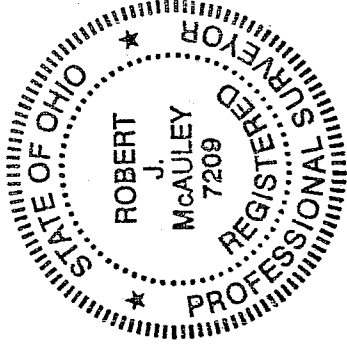

NEW SURVEY
OF EXISTING PARCEL
RICHLAND COUNTY,
TAX MAP OFFICE
MLB 9-13-04
INITIAL DATE

T-283