

PLAT OF SURVEY FOR TODD GREEN

SECTION ~ ~ LOT # PT. 700 V. 11 P. 6. 17
 TOWNSHIP ~ ~ ONTARIO CITY / VILLAGE
 RANGE ~ ~ SPRINGFIELD TOWNSHIP
 QUARTER ~ ~ RICHLAND COUNTY, OHIO

LEGEND:

- ▲ - P.K. NAIL FOUND
 - △ - P.K. NAIL SET
 - - RAILROAD SPIKE FOUND
 - - RAILROAD SPIKE SET
 - - FENCE POST FOUND
 - - IRON PIN FOUND
 - - IRON PIN SET - CAPPED
- BLUNK 6320 "

T-281

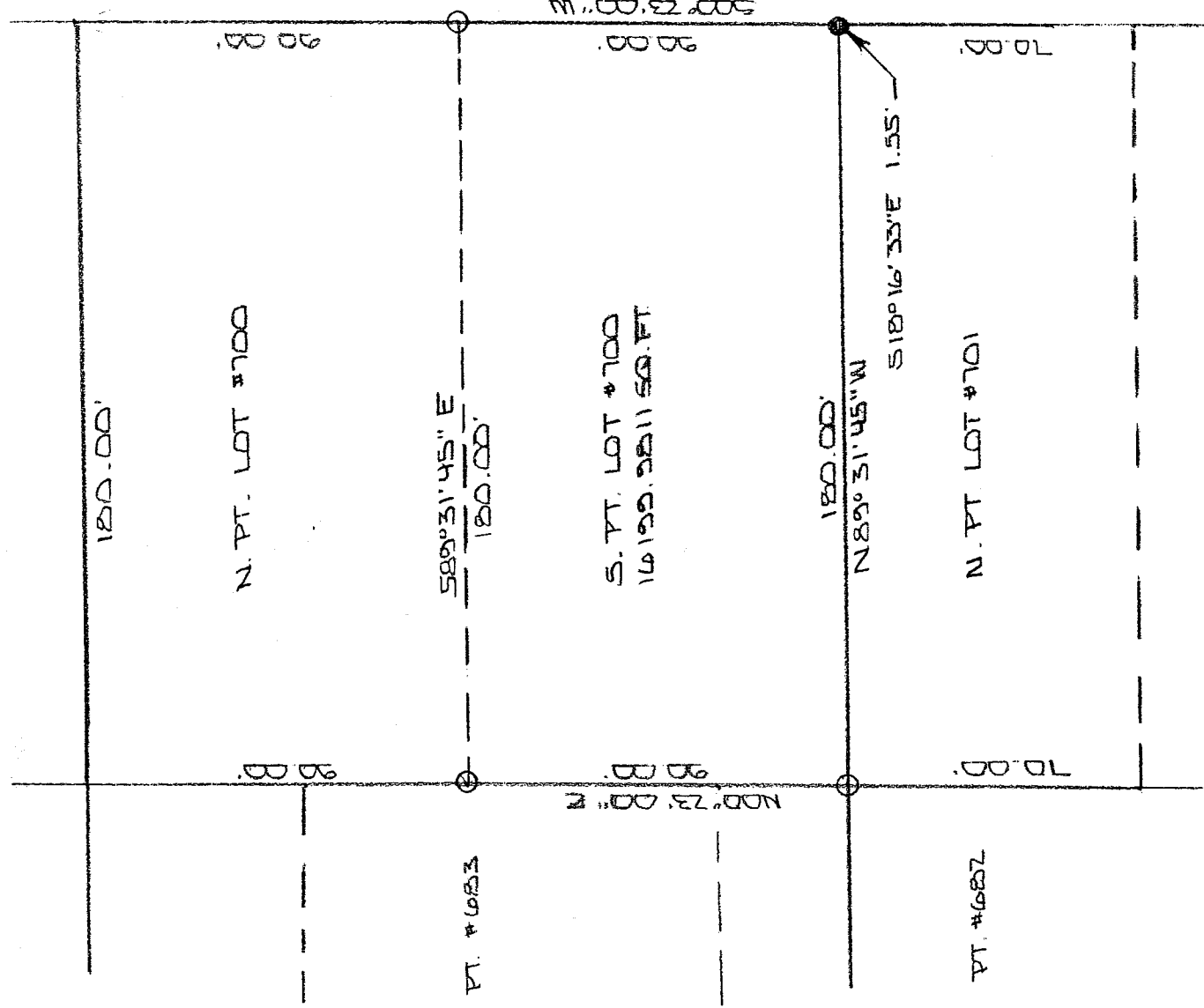

NEW SURVEY
 OF EXISTING PARCEL
 OF RICHLAND COUNTY,
 TAX MAP OFFICE

MLB 9-10-01
 INITIAL DATE

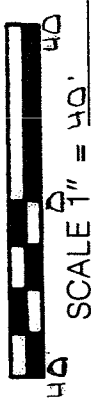

BASIS OF BEARINGS: BEARINGS ARE TO AN ASSUMED AZIMUTH AND ARE USED TO DENOTE ANGLES ONLY.

I HEREBY CERTIFY THAT THE ABOVE PLAT AND THE FIELD SURVEY IT REPRESENTS ARE TRUE TO THE BEST OF MY KNOWLEDGE

Larry G. Blunk
 LARRY G. BLUNK

SEPT. 7, 2004
 DATE

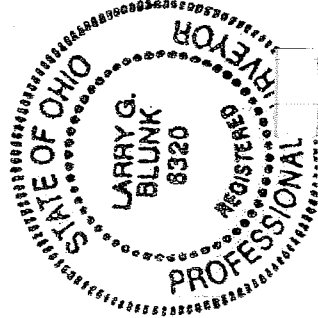

**DESCRIPTION
FOR
TODD M. AND PATTY GREEN**

Located in the City of Ontario, County of Richland, State of Ohio and being a part of Lot Number 700 and more particularly described as follows:

Beginning at the Southeast Corner of Lot Number 700, referenced by an iron pin found S 18 degrees 16' 33" E - 1.55 feet.

Thence N 89 degrees 31' 45" W along the south line of Lot Number 700 a distance of 180.00 feet to an iron pin set in the Southwest Corner of Lot Number 700.

Thence N 00 degrees 23' 00" E along the west line of Lot Number 700 a distance of 90.00 feet to an iron pin set.

Thence S 89 degrees 31' 45" E a distance of 180.00 feet to an iron pin set on the east line of Lot Number 700.

Thence S 00 degrees 23' 00" W along the east line of Lot Number 700 a distance of 90.00 feet to the place of beginning and containing 16199.9811 square feet but subject to all legal highways also all easements of record.

Basis of Bearings: Bearings are to an assumed azimuth and are used to denote angles only.

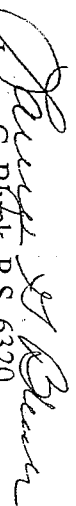
Larry G. Blunk, P.S. 6320
September 6, 2004

NEW SURVEY
OF EXISTING PARCEL
RICHLAND COUNTY
TAX MAP OFFICE
INITIAL MLB DATE 9-10-04

