

NOR



Scale: 1" = 50'



Bearings are based on an assumed meridian and are intended to be used for angular determination only.

# WALKER LAKE ROAD

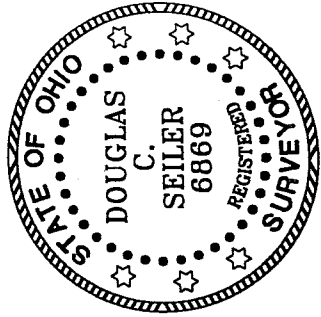
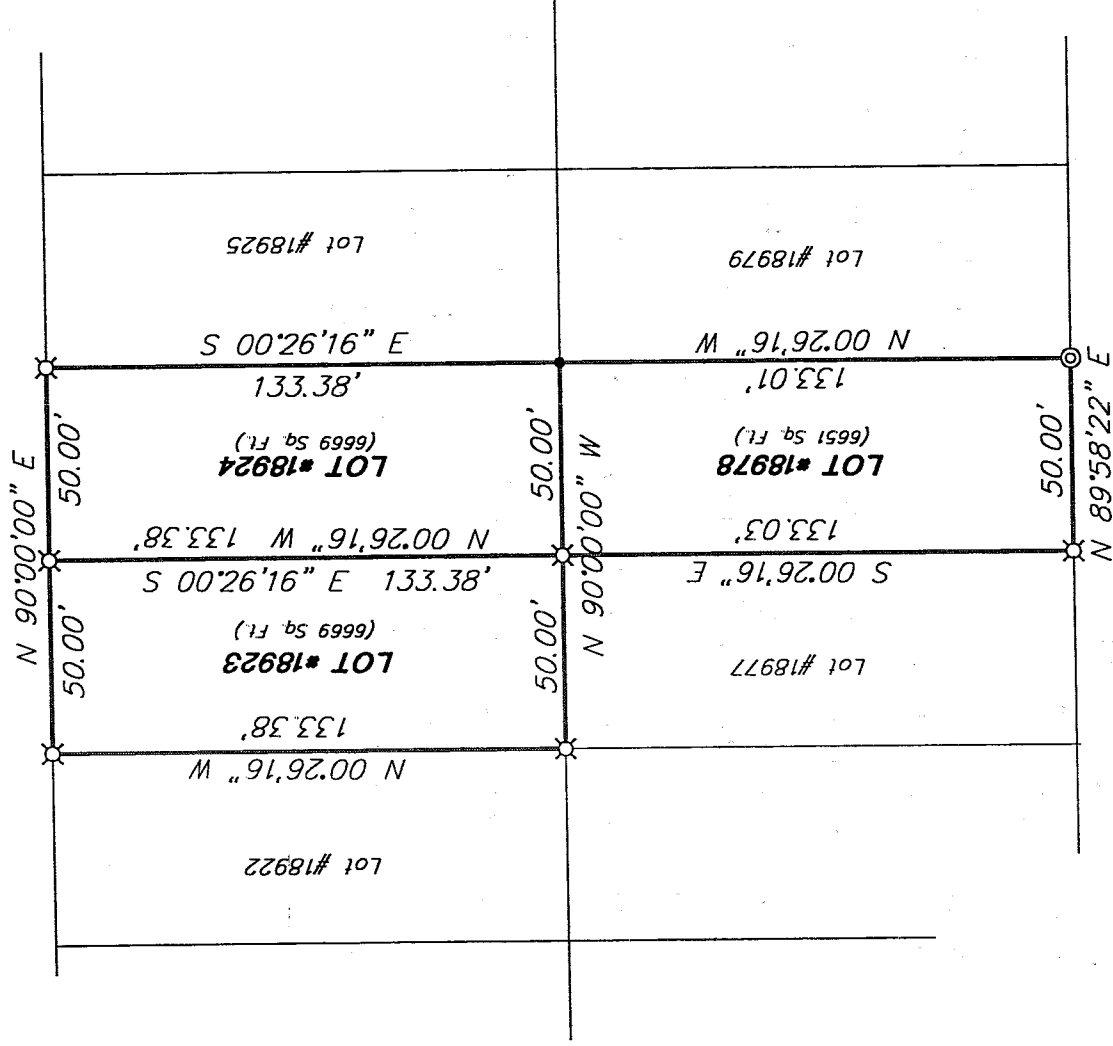

# PAWNEE AVENUE

## LEGEND

- ⊗ 5/8" iron pin with cap stamped "SEILER AND CRAIG, INC."; set
- iron pin found
- ⊙ drill hole in concrete, found

NEW SURVEY  
OF EXISTING PARCEL  
OF RICHLAND COUNTY  
TAX MAP OFFICE

MLB 9-9-04  
INITIAL DATE !!  
Drawing Only !!

F-279

*Douglas C. Seiler*

SURVEYED BY: DOUGLAS C. SEILER PS 6869  
for SEILER & CRAIG SURVEYING, INC.  
52-1/2 NORTH MAIN STREET  
MANSFIELD, OHIO 44902  
(419) 525-9644  
FAX (419) 525-3696

SKETCH OF SURVEY FOR:

BETTY J. TRAINOR

LOT #18923, Lot #18924, & Lot #18978  
CITY OF MANSFIELD  
OHIO

DATE: Sept. 4, 2004 SCALE: 1" = 50'

walkrik.dwg/.asc