

SOUTHEAST QUARTER
SECTION 36 T-22 R-20
PLYMOUTH TOWNSHIP
RICHLAND COUNTY, OHIO

1/4"

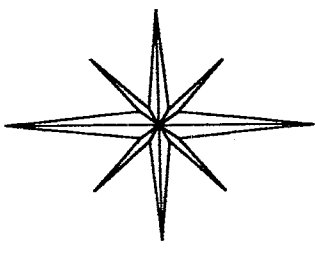

BASIS OF BEARINGS:
ASSUMED

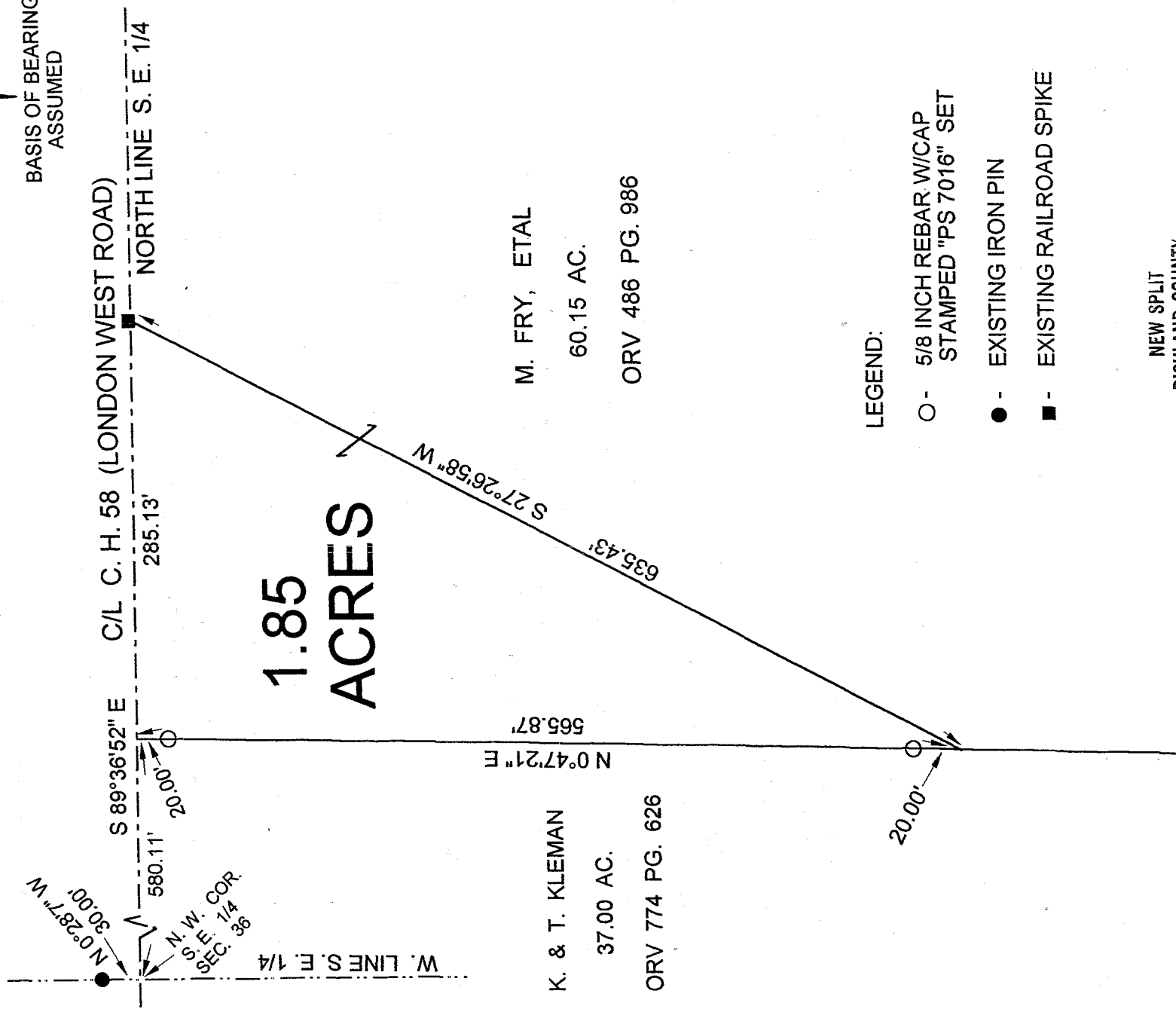

1.85
ACRES

M. FRY, ETAL
60.15 AC.
ORV 486 PG. 986

K. & T. KLEMAN
37.00 AC.
ORV 774 PG. 626

LEGEND:

- - 5/8 INCH REBAR W/CAP
STAMPED "PS 7016" SET
- - EXISTING IRON PIN
- - EXISTING RAILROAD SPIKE

NEW SPLIT
RICHLAND COUNTY
TAX MAP OFFICE
MFB 9-9-04
INITIAL DATE

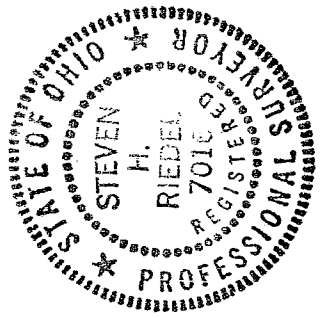

[Signature]

STEVEN H. RIEDEL
OHIO SURVEYOR 7016
AUGUST 23, 2004
RPL36SE



F-278

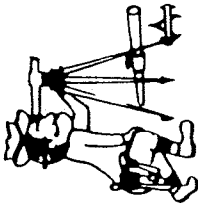

Phone (419) 683-1951

Riedel Land Surveying Company

712 N. Henry St.
Crestline, Ohio 44827

September 01, 2004
Fry Property (1.85 acres)
rpl36sea

Situated in the Township of Plymouth, County of Richland, State of Ohio and being part of the Southeast quarter of Section 36, Township 22, Range 20, and being more fully described as follows:

Commencing at the Northwest corner of the Southeast quarter of Section 36 (an existing iron pin being North 00 deg. 28 min. 07 sec. West and 30.00 feet from this point);

thence running South 89 deg. 36 min. 52 sec. East along the centerline of County Highway 58 (London West Road, also being the North line of the Southeast quarter) for 580.11 feet to the place of beginning (a 5/8 inch rebar set South 00 deg. 47 min. 21 sec. West and 20.00 feet from this point);

thence continuing South 89 deg. 36 min. 52 sec. East along said centerline for 285.13 feet to an existing railroad spike;

thence turning and running South 27 deg. 26 min. 58 sec. West for 635.43 feet;

thence turning and running North 00 deg. 47 min. 21 sec. East (passing 5/8 inch rebars set at 20.00 feet and 545.87 feet) for a total distance of 565.87 feet to the place of beginning.

All 5/8 inch rebars set have a plastic cap stamped "PS 7016".

The above described parcel has a calculated area of 1.85 acres of land according to a survey made on August 23, 2004 by Steven H. Riedel, Ohio surveyor 7016.

Prior Deed: ORV 486 page 986
Basis of Bearings: Assumed

NEW SPLIT
RICHLAND COUNTY
TAX MAP OFFICE

MLB 99.04
INITIAL DATE

T-278