

SOUTHEAST QUARTER SECTION 25 T-22 R-20 PLYMOUTH TOWNSHIP RICHLAND COUNTY, OHIO

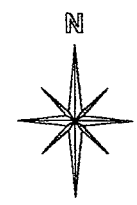

BASIS OF BEARINGS:
ASSUMED

J. HORST
77.042 AC.
ORV 404 PG. 610

A. L. JONES, TRUST
80.00 AC.
ORV 1290 PG. 807

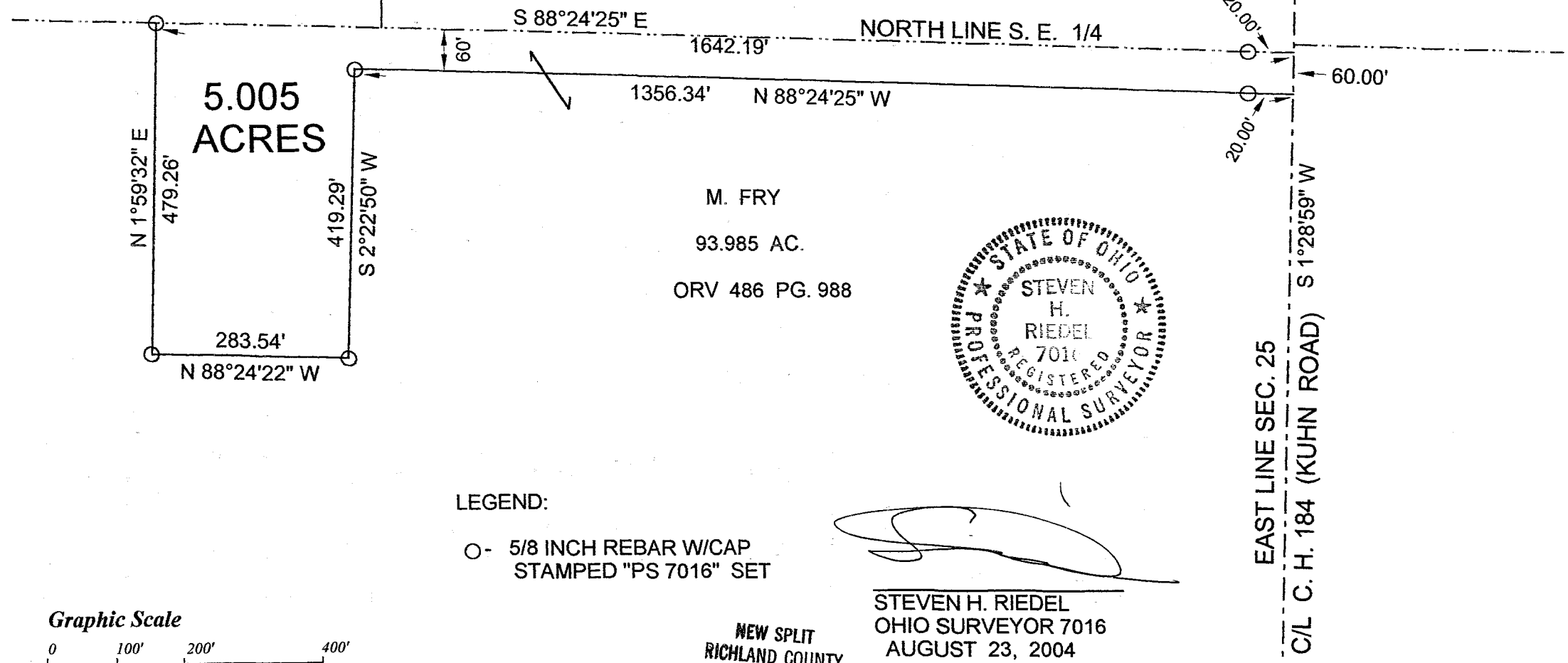

M. FRY
93.985 AC.
ORV 486 PG. 988

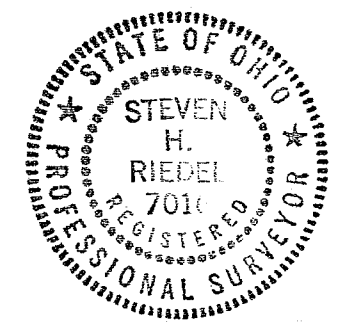

LEGEND:

- - 5/8 INCH REBAR W/CAP STAMPED "PS 7016" SET

STEVEN H. RIEDEL
OHIO SURVEYOR 7016
AUGUST 23, 2004
RPL25SE

NEW SPLIT
RICHLAND COUNTY
TAX MAP OFFICE
MCR 9.9.04
INITIAL DATE

Graphic Scale

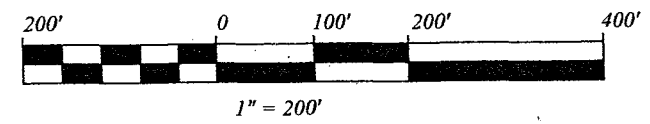

T-277

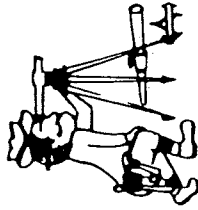

Riedel Land Surveying Company

712 N. Henry St.
Crestline, Ohio 44827

Phone (419) 683-1951

September 01, 2004
Fry Property (5.005 acres)
rp125se

Situated in the Township of Plymouth, County of Richland, State of Ohio and being part of the Southeast quarter of Section 25, Township 22, Range 20, and being more fully described as follows:

Commencing at the Northeast corner of the Southeast quarter of Section 25 (a 5/8 inch rebar set North 88 deg. 24 min. 25 sec. West and 20.00 feet from this point);

thence running South 01 deg. 28 min. 59 sec. West along the centerline of County Highway 184 (Kuhn Road, also being the East line of Section 25) for 60.00 feet;

thence turning and running North 88 deg. 24 min. 25 sec. West (passing a 5/8 inch rebar set at 20.00 feet) for a total distance of 1356.34 feet to a 5/8 inch rebar set;

thence turning and running South 02 deg. 22 min. 50 sec. West for 419.29 feet to a 5/8 inch rebar set;

thence turning and running North 88 deg. 24 min. 22 sec. West for 283.54 feet to a 5/8 inch rebar set;

thence turning and running North 01 deg. 59 min. 32 sec. East for 479.26 feet to a 5/8 inch rebar set on the North line of the Southeast quarter;

thence turning and running South 88 deg. 24 min. 25 sec. East along said North line (passing a 5/8 inch rebar set at 1622.19 feet) for a total distance of 1642.19 feet to the place of beginning.

All 5/8 inch rebars set have a plastic cap stamped "PS 7016".

The above described parcel has a calculated area of 5.005 acres of land according to a survey made on August 23, 2004 by Steven H. Riedel, Ohio surveyor 7016.

Prior Deed: ORV 486 page 988
Basis of Bearings: Assumed

NEW SPLIT
RICHLAND COUNTY
TAX MAP OFFICE

msb 9-9-04
INITIAL DATE