

T-276

NORTHWEST QUARTER
SECTION 32 T-22 R-19
SHARON TOWNSHIP
RICHLAND COUNTY, OHIO

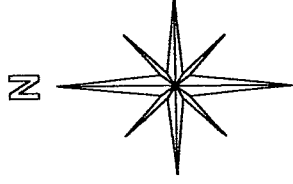

BASIS OF BEARINGS:
ASSUMED

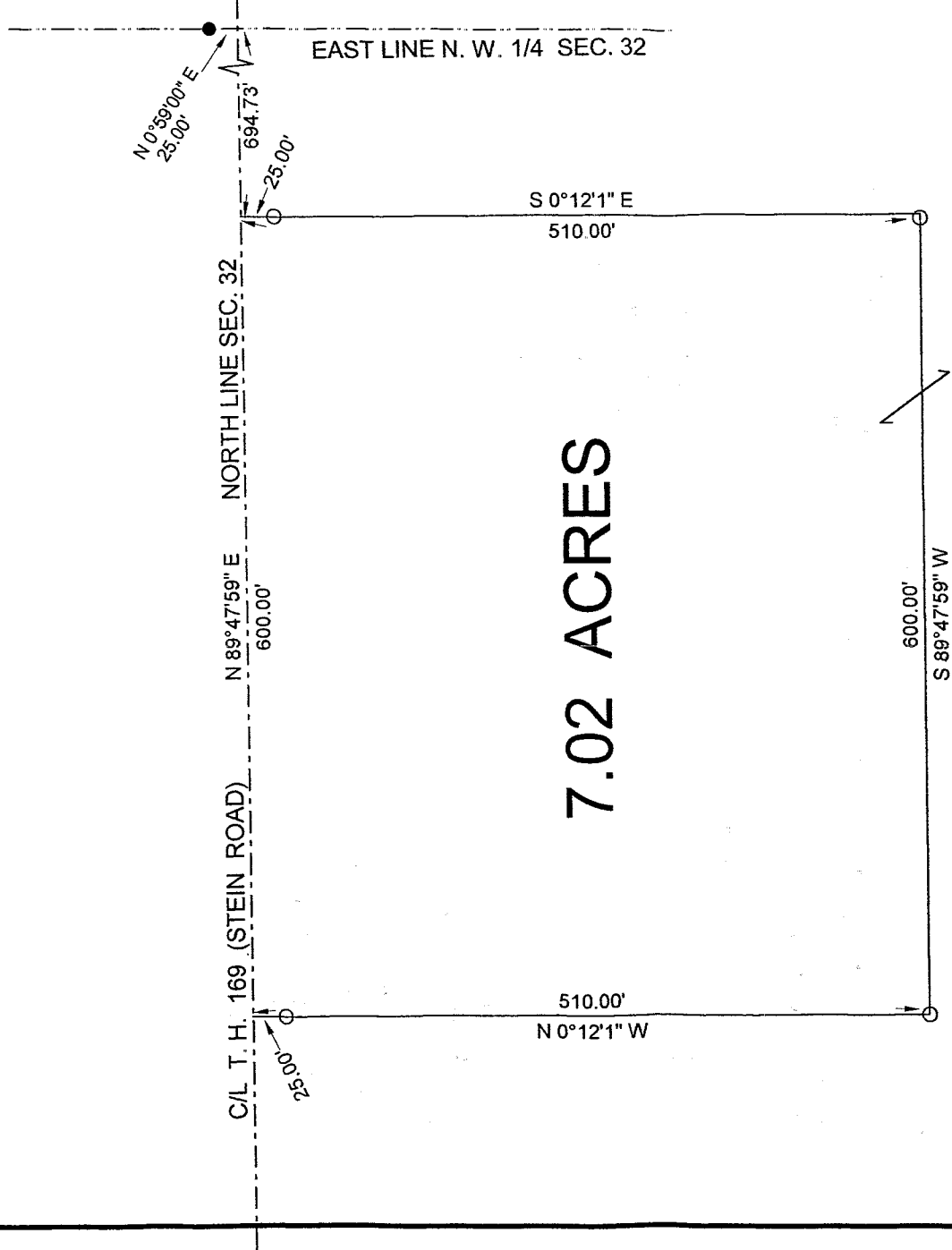

7.02 ACRES

JELMAD LLC
ORV 1380 PG. 579

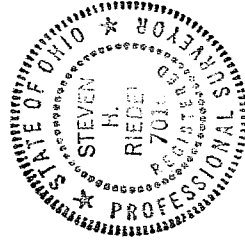

NEW SPLIT
RICHLAND COUNTY
TAX MAP OFFICE
INITIAL DATE
MMS 9.9.04

Steven H. Riedel

STEVEN H. RIEDEL
OHIO SURVEYOR 7016
AUGUST 02, 2004
RSH32NW

William Kempf
Sharon Township
Zoning Supervisor

- LEGEND:
- - 5/8 INCH REBAR W/CAP
STAMPED "PS 7016" SET
 - - EXISTING IRON PIN

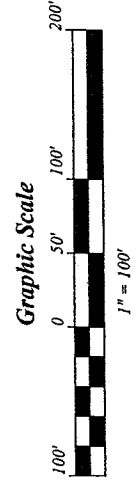

T-276

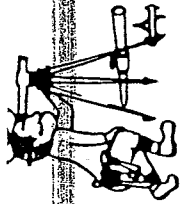

Riedel Land Surveying Company

712 N. Henry St.
Crestline, Ohio 44827

Phone (419) 683-1951

August 14, 2004
Eberl Property (7.02-acres)
rsh32nw

Situated in the Township of Sharon, County of Richland, State of Ohio and being part of the Northwest quarter of Section 32, Township 22, Range 19, and being more fully described as follows:

Commencing at the intersection of the East line of the Northwest quarter of Section 32 with the centerline of Township Highway 169 (Stein Road, also being the North line of Section 32), an existing iron pin being North 00 deg. 59 min. 00 sec. East and 25.00 feet from this point;

thence running South 89 deg. 47 min. 59 sec. West along the centerline of Township Highway 169 for 694.73 feet to the place of beginning;

thence turning and running South 00 deg. 12 min. 01 sec. East (passing a 5/8 inch rebar set at 25.00 feet) for a total distance of 510.00 feet to a 5/8 inch rebar set;

thence turning and running South 89 deg. 47 min. 59 sec. West for 600.00 feet to a 5/8 inch rebar set;

thence turning and running North 00 deg. 12 min. 01 sec. West (passing a 5/8 inch rebar set at 485.00 feet) for a total distance of 510.00 feet to the centerline of Township Highway 169;

thence turning and running North 89 deg. 47 min. 59 sec. East along said centerline for 600.00 feet to the place of beginning.

All 5/8 inch rebars set have a plastic cap stamped "PS 7016".

The above described parcel has a calculated area of 7.02 acres of land according to a survey made on August 02, 2004 by Steven H. Riedel, Ohio surveyor 7016.

Prior Deed: Volume page
Basis of Bearings: Assumed

NEW SPLIT
RICHLAND COUNTY
TAX MAP OFFICE

MLB 9-9-04
INITIAL DATE

Steven Riedel
SHARON TOWNSHIP
ZONING INSPECTOR