

T-269



SCALE: 1" = 40'

Plot Reference: Volume 18, P. 141.

NORTH



Bearings are based on Survey P-345 on file at the Richland County Tax Map Office and are intended to be used for angular determination only.

LEGEND

- ⊗ 5/8" iron pin with cap stamped "SEILER AND CRAIG INC.", set
- iron pin found

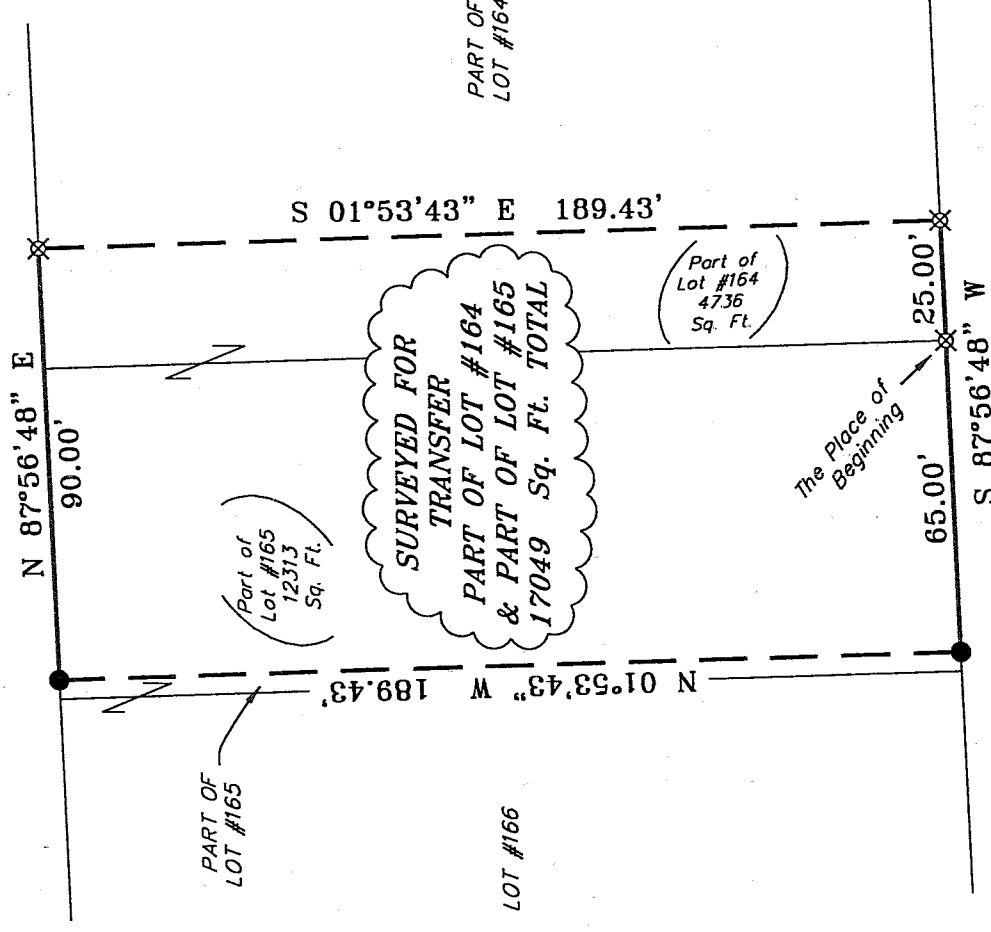

MICHAEL DRIVE 60' R/W

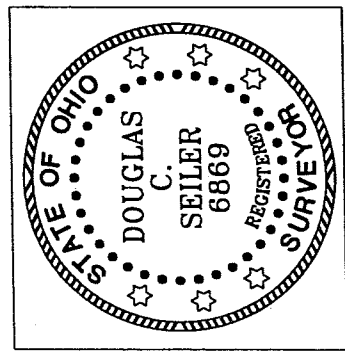

*Douglas C. Seiler*

SURVEYED BY: DOUGLAS C. SEILER P.S. #6869  
 for SEILER & CRAIG SURVEYING, INC.  
 52-1/2 NORTH MAIN STREET  
 MANSFIELD, OHIO 44902  
 (419) 525-3644  
 FA 525-3696

NEW SURVEY  
 OF EXISTING PARCEL  
 OF RICHLAND COUNTY,  
 RICHLAND COUNTY  
 TAX MAP OFFICE  
 MUB INITIAL DATE  
 9-8-04

SURVEY PLAT FOR
JOEY PHELPS
PART LOT #164 & PART LOT #165 GREEN RIDGE #2, MADISON TOWNSHIP RICHLAND COUNTY, OHIO
DATE: SEPTEMBER 1, 2004 SCALE: 1"=40'
1361MICH.DWG/1345MICH.ASC

**SEILER & CRAIG SURVEYING, INC.**

*Douglas C. Seiler, PS & Chad F. Craig, PS*

*52 1/2 North Main Street*

*Mansfield, Ohio 44902*

*419-525-3644 Fax 419-525-3696*

*www.seilerandcraig.com*

**SURVEY DESCRIPTION**

PART OF LOT #164 AND PART OF LOT #165  
GREEN RIDGE ALLOTMENT #2  
MADISON TOWNSHIP  
RICHLAND COUNTY, OHIO

Situated in the Township of Madison, County of Richland, State of Ohio, and being known as part of Lot #164 and part of Lot #165 in Green Ridge Allotment #2 (plat volume 18, page 141) and being more particularly described as follows:

Beginning for the same at an iron pin set marking the southeast corner of said Lot #165, Thence, South 87 degrees 56 minutes 48 seconds West with the south line of said lot, a distance of 65.00 to an iron pin found;

Thence, North 01 degree 53 minutes 43 seconds West a distance of 189.43 feet to an iron pin found on the north line of said lot;

Thence, North 87 degrees 56 minutes 48 seconds East with the north line of said lot and the easterly prolongation thereof, a distance of 90.00 feet to an iron pin set on the north line of Lot #164;

Thence, South 01 degree 53 minutes 43 seconds East a distance of 189.43 feet to an iron pin set on the south line of said lot;

Thence, South 87 degrees 56 minutes 48 seconds West with the south line of said lot, a distance of 25.00 feet to the place of beginning, containing a total of 17049 square feet, of which 4736 square feet are located in part of Lot #164 and 12313 square feet are located in part of Lot # 165 according to survey by Douglas C. Seiler, PS #6869 for Seiler & Craig Surveying, Inc. on September 1, 2004.

Iron pins set are 5/8 inch rods with caps stamped SEILER AND CRAIG, INC.

Bearings are based on survey P-345 on file at the Richland County Tax Map Office and are intended to be used for angular determination only.

NEW SURVEY  
OF EXISTING PARCEL  
RICHLAND COUNTY,  
TAX MAP OFFICE

MS 0901  
INITIAL DATE

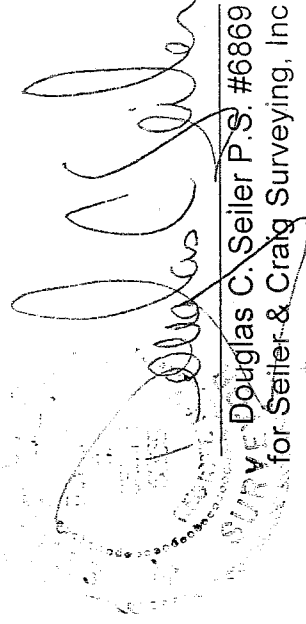
  
Douglas C. Seiler  
Surveyor for Seiler & Craig Surveying, Inc

T-269