

T-268

D. & J. WOLF
O.R.V. 874, PG. 800

STONE FND.
N.E. CORNER
S.W. 1/4, SEC. 26

1/2" PIPE FND.

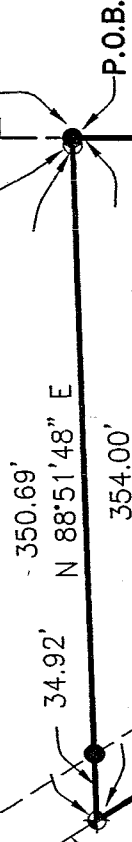

DAVID H. & SHARON
TIMMER
D.V. 830, PG. 703

2.108 AC.

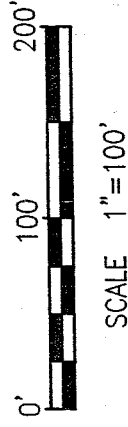

E. LINE SW. 1/4 SEC. 26
396.14' W
S 00°02'40" W
415.34'

K. & D. LEVENDORF
O.R.V. 949, PG. 513

1/2" PIPE FND. 33.99'
STEEL ROD W/ CAP(7052)

76.62'
110.61'
S 89°23'59" W
2.21' E. OF 1/4 SEC. LINE

- LEGEND**
- STONE FOUND
 - SURVEY MARKER SET ARE 5/8" DIA. X 30" LG. WITH CAP STAMPED, "RICHLAND ENG. 7209"
 - IRON PIN FOUND (TYPE AS NOTED)
 - ◆ "MAG" NAIL SET

L. J. BODES
O.R.V. 956, PG. 189

BASIS OF BEARINGS
ALL BEARINGS ARE BASED ON THE EAST LINE OF THE SOUTHWEST QUARTER OF SECTION 26 BEING NORTH 00°02'40" EAST AS RECORDED IN SURVEY PLAT N-277. BEARINGS ARE FOR THE DETERMINATION OF ANGULAR MEASUREMENT ONLY.

CRIMPED PIPE FND.
S.E. CORNER
S.W. 1/4, SEC. 26

2.108 AC. PARCEL

SITUATED IN THE TOWNSHIP OF WASHINGTON, COUNTY OF RICHLAND, STATE OF OHIO, AND BEING A PART OF THE SOUTHWEST QUARTER OF SECTION 26, TOWNSHIP 20 NORTH, RANGE 18 WEST.

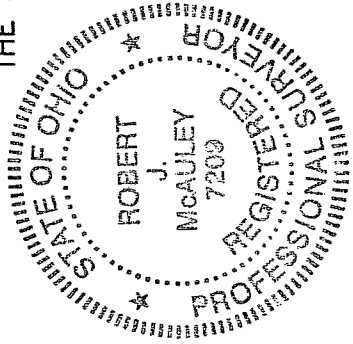

NEW SURVEY
OF EXISTING PARCEL
RICHLAND COUNTY
TAX MAP OFFICE

INITIAL RJM DATE 9-8-04

Robert J. McAuley 27 Aug 2004
Robert J. McAuley
P.S. No. 7209
Date

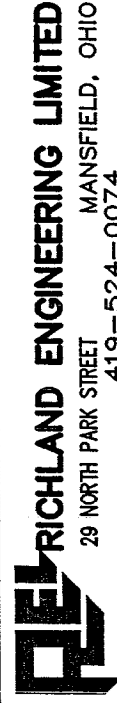

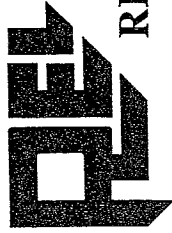

RICHLAND ENGINEERING LIMITED

29 North Park Street, Mansfield, Ohio 44902-1769 • 419/524-0074 FAX 419/524-1812
104103

**DESCRIPTION
FOR
2.108 ACRE PARCEL
August 27, 2004**

Situated in the Township of Washington, County of Richland, State of Ohio and being part of the Southwest Quarter of Section 26, Township 20 North, Range 18 West and being more particularly described as follows:

Commencing at a stone found at the northeast corner of the Southwest Quarter of Section 26;

Thence South 00°02'40" West along the east line of the Southwest Quarter of Section 26, a distance of 415.34 feet to a survey marker set at the point of beginning of the parcel herein described;

Thence South 00°02'40" West continuing along the east line of the Southwest Quarter of Section 26, a distance of 396.14 feet to a steel rod found with a plastic cap stamped "STEVENS 7052";

Thence South 89°23'59" West passing through a ½ inch pipe found at 76.62 feet, a total distance of 110.61 feet to a MAG nail set on the centerline of Possum Run Road (C.H. 320)(60' R/W);

Thence North 31°54'38" West along the centerline of Possum Run Road (C.H. 320)(60' R/W), a distance of 459.76 feet to a MAG nail set;

Thence North 88°51'48" East passing through a survey marker set at 34.92 feet and a ½ inch pipe found at 350.69 feet, a total distance of 354.00 feet to the survey marker set at the point of beginning, containing 2.108 acres of land, more or less, subject to all highways, easements, and use restrictions of record

This description is based upon an actual field survey made by Richland Engineering Limited. All bearings are based on the east line of the Southwest Quarter of Section 26 being North 00°02'40" East as recorded in survey plat N-277. Bearings are for the determination of angular measurement only.

Survey markers set are 5/8 inch diameter by 30 inch long rebar with a plastic cap stamped "RICHLAND ENG. 7209".

Deed Reference: Deed Volume 830, Page 703.

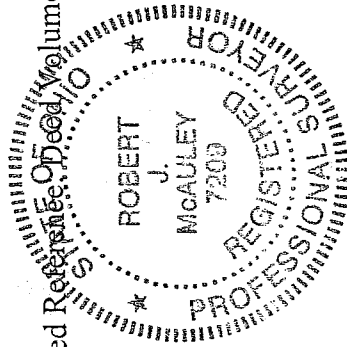

Robert J. McAuley
Robert J. McAuley Date
P. S. No. 7209

NEW SURVEY
OF EXISTING PARCEL
RICHLAND COUNTY
TAX MAP OFFICE

INITIAL *RM* DATE *9-20-04*

T-268