

# PLAT OF SURVEY FOR POWELL SUPPLY

SECTION ~ LOT # PT. 11495 VOL. 15 PG. 57  
 TOWNSHIP ~ MANSFIELD CITY / VILLAGE  
 RANGE ~ ~ TOWNSHIP  
 QUARTER ~ RICHLAND COUNTY, OHIO

**LEGEND:**

- ▲ - P.K. NAIL FOUND
- △ - P.K. NAIL SET MAG.
- - RAILROAD SPIKE FOUND
- - RAILROAD SPIKE SET
- - FENCE POST FOUND
- - IRON PIN FOUND
- - IRON PIN SET - CAPPED
- - BLUNK 6320 "

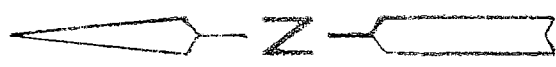
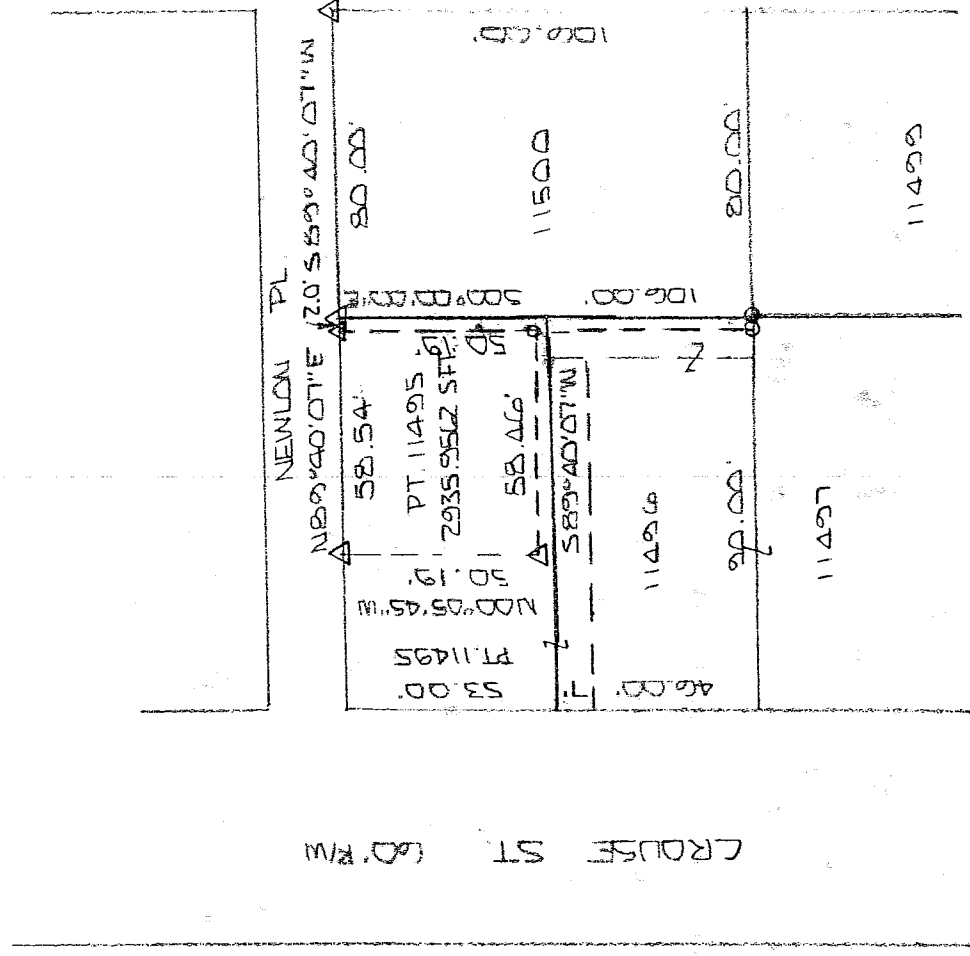

"The grantor, grantee and all subsequent owners or assignees taking title from, under or through the grantor or grantee agrees that any use or improvement made on this land shall be in conformity with existing valid zoning, platting, health, or other city rules and regulations."

APPROVED BY THE MANSFIELD CITY PLANNING COMMISSION.  
 NO PLAT REQUIRED.  
 SIGNED: Howard S. Morris  
 SECRETARY, CITY PLANNING COMMISSION;  
 DATE: August 31, 2004

NEW SURVEY OF EXISTING PARCEL RICHLAND COUNTY TAX MAP OFFICE  
 INITIAL: MLB DATE: 9-1-04

NEW SPLIT RICHLAND COUNTY TAX MAP OFFICE  
 INITIAL: MLB DATE: 9-1-04

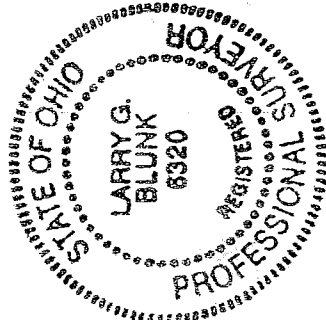
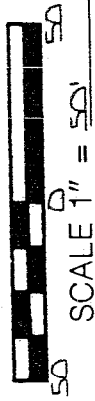

BASIS OF BEARINGS, BEARINGS ARE TO AN ASSUMED AZIMUTH AND ARE USED TO DENOTE ANGLES ONLY.  
 I HEREBY CERTIFY THAT THE ABOVE PLAT AND THE FIELD SURVEY IT REPRESENTS ARE TRUE TO THE BEST OF MY KNOWLEDGE

Larry G. Blunk  
 LARRY G. BLUNK  
 PROFESSIONAL SURVEYOR # 6320

DATE Aug. 18, 2004

T-261

T-261

**DESCRIPTION  
FOR  
POWELL SUPPLY INC.**

Located in the City of Mansfield, County of Richland, State of Ohio and being a part of Lot Number 11495 as recorded in Volume 15, Page 32 of the Richland County Plat Records and more particularly described as follows:

Beginning at a mag nail set in the Northeast Corner of Lot Number 11495.

Thence S 89 degrees 40' 07" W along the north line of Lot Number 11495 a distance of 2.00 feet to a mag nail set and the True Place of Beginning.

Thence S 00 degrees 00' 00" E a distance of 50.19 feet to an iron pin set.

Thence S 89 degrees 40' 07" W a distance of 58.46 feet to a mag nail set.

Thence N 00 degrees 05' 45" W a distance of 50.19 feet to a mag nail set on the north line of Lot Number 11495.

Thence N 89 degrees 40' 07" E along the north line of Lot Number 11495 a distance of 58.54 feet to the True Place of Beginning and containing 2935.9562 square feet but subject to all legal highways also all easements of record.

Basis of Bearings: Bearings are to an assumed azimuth and are used to denote angles only.

  
Larry G. Blunk, P.S. 6320  
August 18, 2004

"The grantor, grantee and all subsequent owners or assignees taking title from, under or through the grantor or grantee agrees that any use or improvement made on this land shall be in conformity with all existing valid zoning, platting, health, or other lawful rules and regulations."

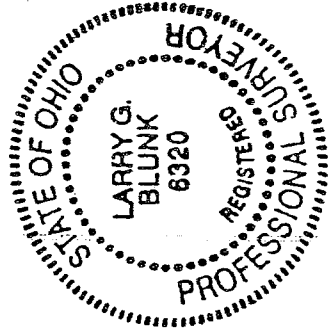

APPROVED BY THE MANSFIELD CITY PLANNING COMMISSION.  
NO PLAT REQUIRED.

SIGNED: Howard L. Norris  
SECRETARY, CITY PLANNING COMMISSION;  
DATE: August 31, 2004

NEW SPLIT  
RICHLAND COUNTY  
TAX MAP OFFICE  
MLB 9-1-04  
INITIAL DATE

NEW SURVEY  
OF EXISTING PARCEL  
RICHLAND COUNTY  
TAX MAP OFFICE  
MLB 9-1-04  
INITIAL DATE