

PLAT OF SURVEY FOR BRETT WIRICK

SECTION 17 LOT # ~
 TOWNSHIP 7D LEXINGTON CITY / VILLAGE
 RANGE 12 WASHINGTON TOWNSHIP
 QUARTER SW RICHLAND COUNTY, OHIO

LEGEND:

- ▲ - P.K. NAIL FOUND
- △ - P.K. NAIL SET MARK
- - RAILROAD SPIKE FOUND
- - RAILROAD SPIKE SET
- - FENCE POST FOUND
- - IRON PIN FOUND
- - IRON PIN SET - CAPPED
- - BLUNK 6320 "

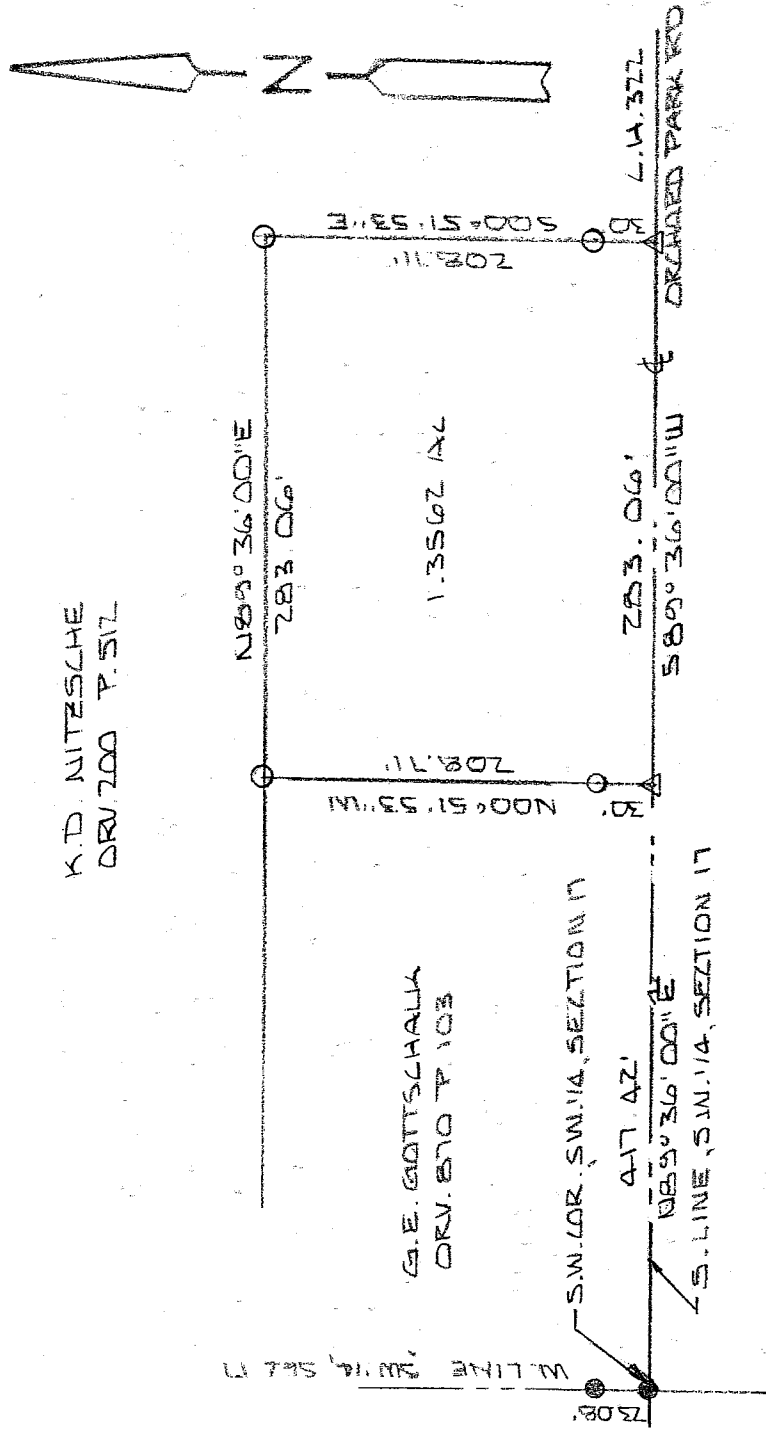

K.D. NITZSCHE
 DRV. 700 P. 517

G.E. GOTTSCHALK
 DRV. 870 P. 103

NEW SURVEY
 OF EXISTING PARCEL
 RICHLAND COUNTY
 TAX MAP OFFICE
 INITIAL MLB DATE 8-30-04

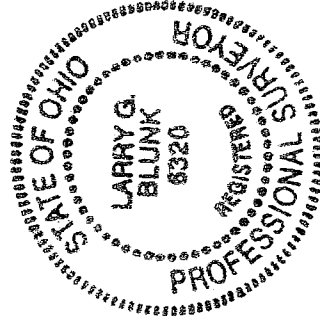

BASIS OF BEARINGS: BEARINGS SHOWN ARE TO AN ASSUMED AZIMUTH AND ARE USED TO DENOTE ANGLES ONLY.
 I HEREBY CERTIFY THAT THE ABOVE PLAT AND THE FIELD SURVEY IT REPRESENTS ARE TRUE TO THE BEST OF MY KNOWLEDGE
Larry G. Blunk
 LARRY G. BLUNK
 PROFESSIONAL SURVEYOR # 6320
 DATE ALY 22 2004

T-250

T-250

**DESCRIPTION
FOR
BRETT WIRICK**

Located in the Village of Lexington, Township of Washington, County of Richland, State of Ohio and being a part of the Southwest Quarter of Section 17, Township 20, Range 18 and more particularly described as follows:

Beginning at an iron pin found in the Southwest Corner of the Southwest Quarter of Section 17.

Thence N 89 degrees 36' 00" E along the south line of the Southwest Quarter of Section 17, said line also being the centerline of Orchard Park Rd. C.H. 322, a distance of 417.42 feet to a mag nail set and the True Place of Beginning.

Thence N 00 degrees 51' 53" W passing thru an iron pin set at 30.00 feet a total distance of 208.71 feet to an iron pin set.

Thence N 89 degrees 36' 00" E a distance of 283.06 feet to an iron pin set.

Thence S 00 degrees 51' 53" E passing thru an iron pin set at 178.71 feet a total distance of 208.71 feet to a mag nail set on the south line of the Southwest Quarter of Section 17.

Thence S 89 degrees 36' 00" W along the south line of the Southwest Quarter of Section 17, said line also being the centerline of Orchard park Rd. C.H. 322 a distance of 283.06 feet to the True Place of Beginning and containing 1.3562 acres more or less but subject to all legal highways also all easements of record.

Basis of Bearings: Bearings shown are to an assumed azimuth and are used to denote angles only

Larry G. Blunk
Larry G. Blunk, P.S. 6320
August 22, 2004

NEW SURVEY
OF EXISTING PARCEL
RICHLAND COUNTY
TAX MAP OFFICE

MLB / *8-30-04*
INITIAL / DATE

