

CITY MANSFIELD  
 COUNTY OF RICHLAND  
 STATE OF OHIO

BOARD OF EDUCATION  
 D. V. 888 PG. 318

LEGEND:  
 O - 5/8 INCH REBAR W/CAP STAMPED  
 "PS 7016" SET  
 ● - EXISTING IRON PIN

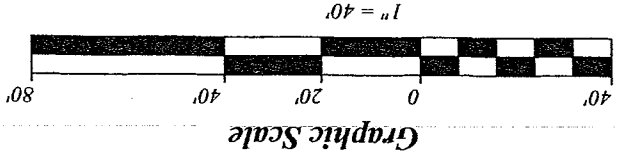

THIS PLAT REPRESENT AN  
 ACTUAL FIELD SURVEY BY STEVEN H.  
 RIEDEL OHIO SURVEYOR 7016  
 AUGUST 12, 2004  
 MA8871

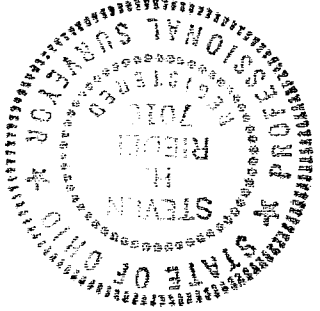

WEST TOWNVIEW CIRCLE NORTH

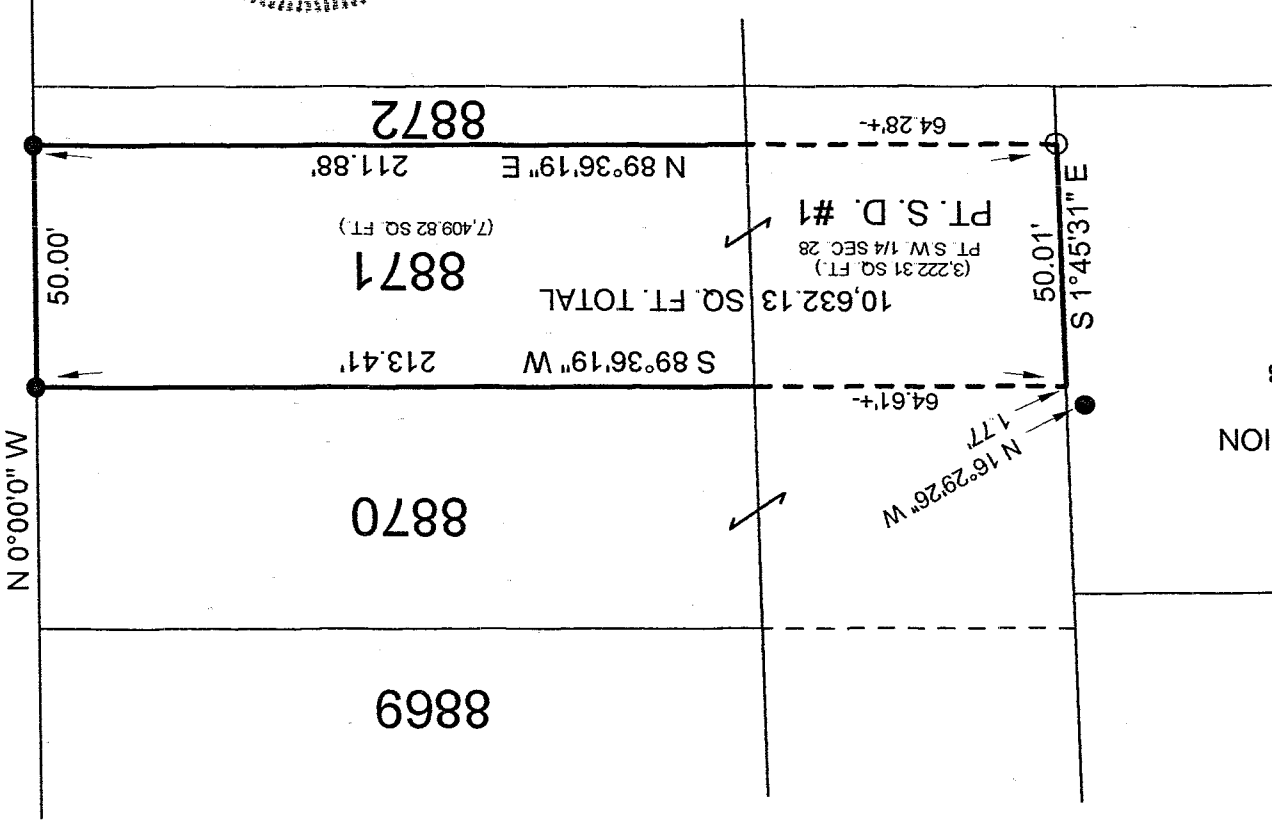

BASIS OF BEARINGS:  
 SURVEY INDEX B PG. 523

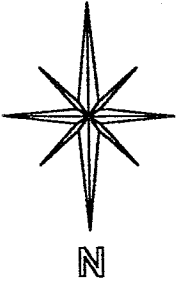

NEW SURVEY  
 OF EXISTING PARCEL  
 RICHLAND COUNTY  
 TAX MAP OFFICE  
 MR. S. J. [Signature]  
 INITIAL: [Signature]  
 DATE: 8-24-04

[Signature]

T-238

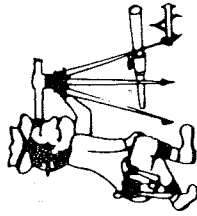

# Riedel Land Surveying Company

712 N. Henry St.  
Crestline, Ohio 44827

Phone (419) 683-1951

August 13, 2004  
546 West Townview Circle  
ma8871

Being known as Inlot 8871 and part of the Southwest quarter of Section 28, T-21, R-18, City of Mansfield, County of Richland, State of Ohio and being more fully described as follows:

Beginning at an existing iron pin at the Southeast corner of Inlot 8871; thence running North 00 deg. 00 min. 00 sec. West along the East line of Inlot 8871 (also being the West line of West Townview Circle North) for 50.00 feet to an existing iron pin; thence turning and running South 89 deg. 36 min. 19 sec. West along the North line of Inlot 8871 and its extension (passing the Northwest corner of Inlot at approximately 148.80 feet) for a total distance of 213.41 feet (an existing iron pin being North 16 deg. 29 min. 26 sec. West and 1.77 feet from this point); thence turning and running South 01 deg. 45 min. 31 sec. East for 50.01 feet to a 5/8 inch rebar set; thence turning and running North 89 deg. 36 min. 19 sec. East (passing the Southwest corner of Inlot 8871 at approximately 64.28 feet) for a total distance of 211.88 feet to the place of beginning.

All 5/8 inch rebars set have a plastic cap stamped "PS 7016"

The above described parcel has a calculated area of 10,632.13 square feet of land (7,409.82 square feet being in Inlot 8871 and (3,222.31 square feet being in the Southwest quarter of Section 28) according to a survey made on August 12, 2004 by Steven H. Riedel, Ohio surveyor 7016.

Basis of Bearings: Survey Index B page 523

NEW SURVEY  
OF EXISTING PARCEL  
RICHLAND COUNTY  
TAX MAP OFFICE

MB 8 24 04  
INITIAL DATE

T-238