

PLAT OF SURVEY FOR CINDY HOOVER

SECTION 23 LOT # _____
 TOWNSHIP 21 ONTARIO CITY / VILLAGE _____
 RANGE 13 SPRINGFIELD TOWNSHIP _____
 QUARTER SE RICHLAND COUNTY, OHIO _____

LEGEND:

- ▲ - P.K. NAIL FOUND
- △ - P.K. NAIL SET
- - RAILROAD SPIKE FOUND
- - RAILROAD SPIKE SET
- - FENCE POST FOUND
- - IRON PIN FOUND
- - IRON PIN SET - CAPPED
- - BLUNK 6320 "

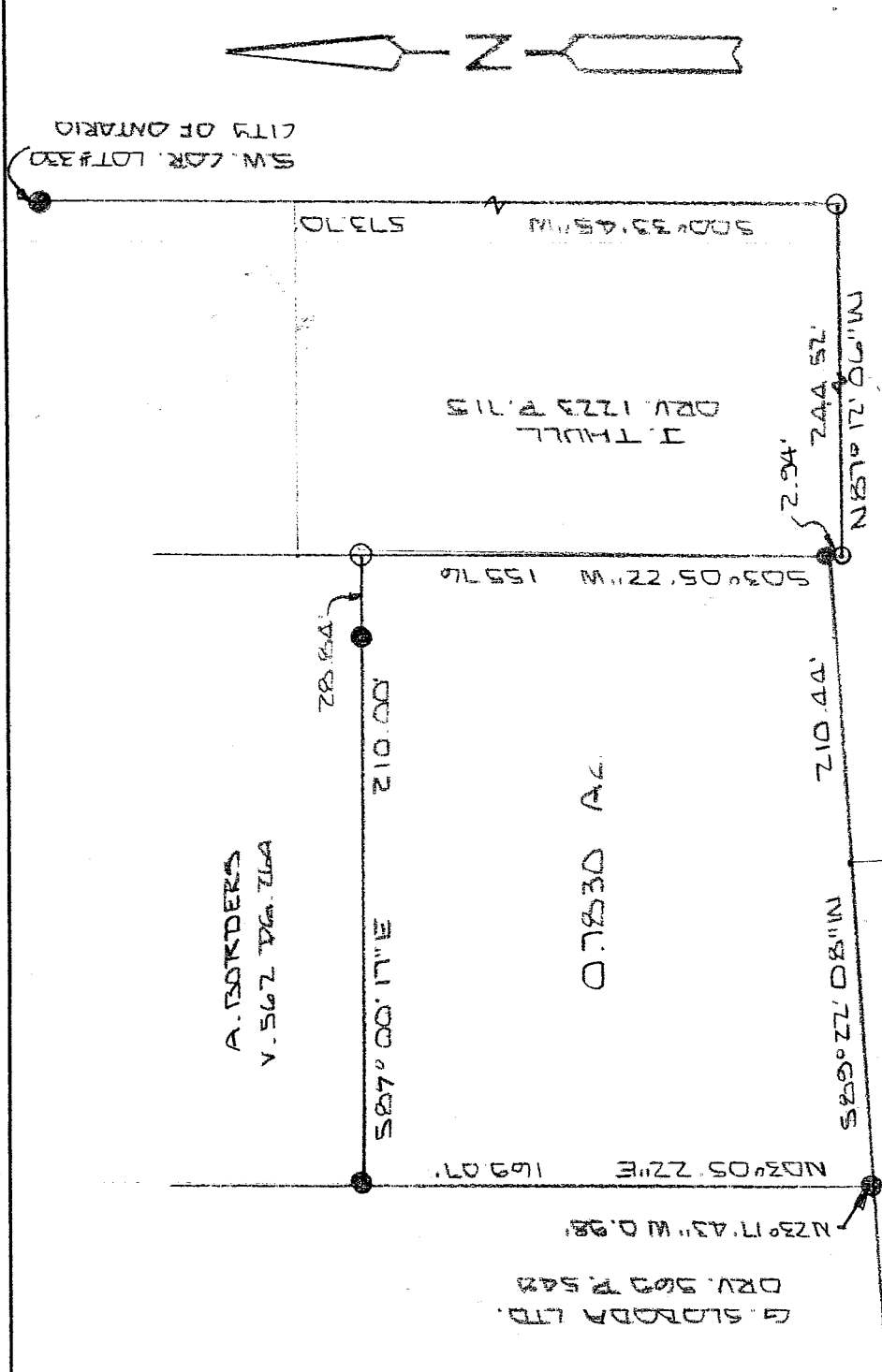

VIVIAN DR.

BELAIR ONTARIO INC.
 ORV. 173 P. 37



SCALE 1" = 40'



BASIS OF BEARINGS: BEARINGS ARE TO AN ASSUMED AZIMUTH AND ARE USED TO DENOTE ANGLES ONLY.
 I HEREBY CERTIFY THAT THE ABOVE PLAT AND THE FIELD SURVEY IT REPRESENTS ARE TRUE TO THE BEST OF MY KNOWLEDGE

Larry G. Blunk
 LARRY G. BLUNK
 PROFESSIONAL SURVEYOR # 6320

NEW SURVEY
 OF EXISTING PARCEL
 RICHLAND COUNTY
 TAX MAP OFFICE
 INITIAL MLB DATE 8/16/04

T-226
 AUG. 1 2004
 DATE

T-226

**DESCRIPTION
FOR
CINDY HOOVER**

Located in the City of Ontario, Township of Springfield, County of Richland, State of Ohio and being a part of the Southeast Quarter of Section 23, Township 21, Range 19 and more particularly described as follows:

Beginning at an iron pin found in the Southwest Corner of Lot Number 330 of the City of Ontario.

Thence S 00 degrees 33' 45" W a distance of 573.70 feet to an iron pin set.

Thence N 87 degrees 12' 06" W a distance of 244.52 feet to an iron pin set.

Thence N 03 degrees 05' 22" E a distance of 2.94 feet to an iron pin set and the True Place of Beginning.

Thence S 89 degrees 22' 08" W a distance of 210.44 feet, referenced by an iron pin found N 23 degrees 17' 43" W - 0.98 feet.

Thence N 03 degrees 05' 22" E a distance of 169.07 feet to an iron pin found.

Thence S 87 degrees 00' 17" E passing thru an iron pin found at 181.16 feet a total distance of 210.00 feet to an iron pin set.

Thence S 03 degrees 05' 22" W a distance of 155.76 feet to the True Place of Beginning and containing 0.7830 acres more or less but subject to all legal highways also all easements of record.

Basis of Bearings: Bearings are to an assumed azimuth and are used to denote angles only.

Larry G. Blunk
Larry G. Blunk, P.S. 6320
August 1, 2004

NEW SURVEY
OF EXISTING PARCEL
RICHLAND COUNTY,
TAX MAP OFFICE
MLB 8-17-04
INITIAL DATE

