

# PLAT OF SURVEY FOR MARY DEMYAN

T-225

SECTION ~ LOT # PT. LOT # 1502A VOL 20 P. 25  
 TOWNSHIP ~ MAUSFIELD CITY / VILLAGE  
 RANGE ~ TOWNSHIP  
 QUARTER ~ TRIALAND COUNTY, OHIO

**LEGEND:**

- ▲ - P.K. NAIL FOUND
- △ - P.K. NAIL SET
- - RAILROAD SPIKE FOUND
- - RAILROAD SPIKE SET
- - FENCE POST FOUND
- - IRON PIN FOUND
- - IRON PIN SET - CAPPED
- BLUNK 6320 "

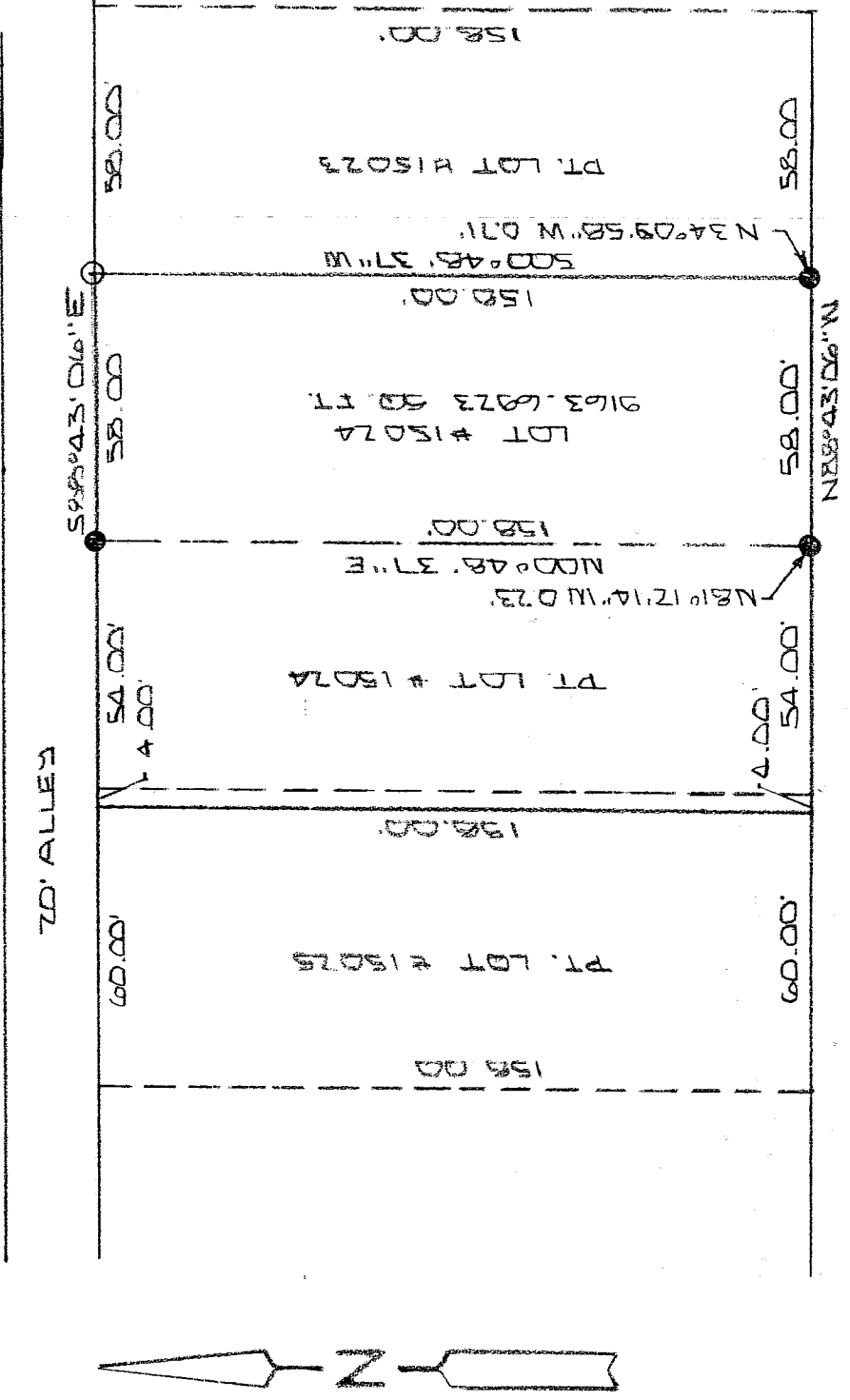

NEW SURVEY  
 OF EXISTING PARCEL  
 RICHLAND COUNTY  
 TAX MAP OFFICE

INITIAL MLB DATE 8/16/04

BURNS ST 60.00' W

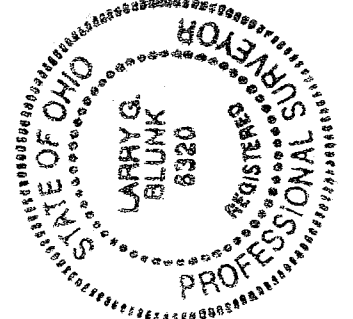

BASIS OF BEARINGS: BEARINGS ARE TO AN ASSUMED AZIMUTH AND ARE USED TO DENOTE ANGLES ONLY.  
 I HEREBY CERTIFY THAT THE ABOVE PLAT AND THE FIELD SURVEY IT REPRESENTS ARE TRUE TO THE BEST OF MY KNOWLEDGE

*Larry G. Blunk*  
 LARRY G. BLUNK  
 PROFESSIONAL SURVEYOR # 6320

AUG. 11 2004  
 DATE

T-225

T-225

DESCRIPTION  
FOR  
MARY DEMYAN

Located in the City of Mansfield, County of Richland, State of Ohio and being a part of Lot Number 15024 as recorded in Volume 20, Page 25 of the Richland County Plat Records and more particularly described as follows:

Beginning at an iron pin set in the Northeast Corner of Lot Number 15024.

Thence S 00 degrees 48' 37" W along the east line of Lot Number 15024 a distance of 158.00 feet to the Southeast Corner of Lot Number 15024, referenced by an iron pin found N 34 degrees 09' 58" W - 0.71 feet.

Thence N 88 degrees 43' 06" W along the south line of Lot Number 15024 a distance of 58.00 feet, referenced by an iron pin found N 81 degrees 12' 14" W - 0.23 feet.

Thence N 00 degrees 48' 37" E a distance of 158.00 feet to an iron pin found on the north line of Lot Number 15024.

Thence S 88 degrees 43' 06" E along the north line of Lot Number 15024 a distance of 58.00 feet to the place of beginning and containing 9163.6923 square feet but subject to all legal highways also all easements of record.

Basis of Bearings: Bearings are to an assumed azimuth and are used to denote angles only.

*Larry G. Blunk*  
Larry G. Blunk, P.S. 6320  
August 11, 2004

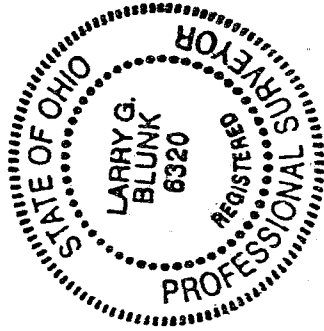

NEW SURVEY  
OF EXISTING PARCEL  
RICHLAND COUNTY  
TAX MAP OFFICE  
MIB 8-16-04  
INITIAL DATE