

PLAT OF SURVEY FOR ELIZABETH MORGAN

SECTION 30 LOT #
 TOWNSHIP 23 CITY / VILLAGE
 RANGE 17 MIFFLIN TOWNSHIP
 QUARTER NW RICHLAND COUNTY, OHIO

LEGEND:

- ▲ - P.K. NAIL FOUND
- △ - P.K. NAIL SET MAG.
- - RAILROAD SPIKE FOUND
- - RAILROAD SPIKE SET
- - FENCE POST FOUND
- - IRON PIN FOUND
- - IRON PIN SET - CAPPED
- - BLUNK 6320 "

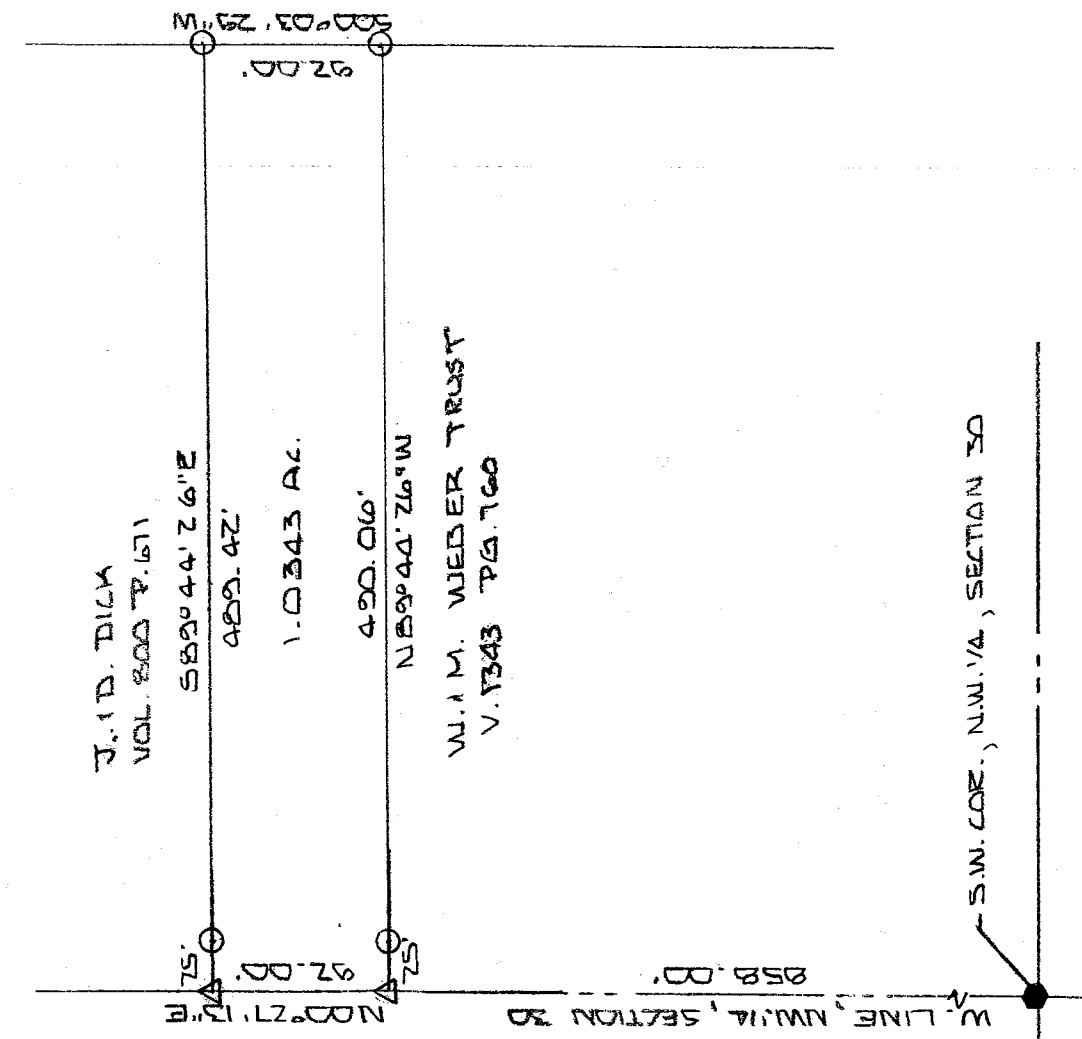

L.W. TRER DR. 1014 P. 65

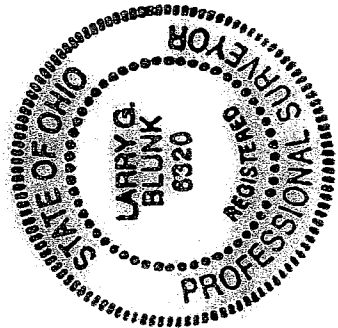

BASIS OF BEARINGS: BEARINGS ARE TO AN ASSUMED AZIMUTH AND ARE USED TO DENOTE ANGLES ONLY.
 I HEREBY CERTIFY THAT THE ABOVE PLAT AND THE FIELD SURVEY IT REPRESENTS ARE TRUE TO THE BEST OF MY KNOWLEDGE

Larry G. Blunk
 LARRY G. BLUNK
 PROFESSIONAL SURVEYOR # 6320

NEW SURVEY
 OF EXISTING PARCEL
 RICHLAND COUNTY,
 TAX MAP OFFICE

INITIAL EB DATE 8-13-04

T-223
 AUG 1 2004
 DATE

T-223

DESCRIPTION
FOR
ELIZABETH MORGAN

Located in the Township of Mifflin, County of Richland, State of Ohio and being a part of the Northwest Quarter of Section 30, Township 23, Range 17 and more particularly described as follows:

Beginning at a railroad spike found in the Southwest Corner of the Northwest Quarter of Section 30.

Thence N 00 degrees 27' 13" E along the west line of the Northwest Quarter of Section 30, said line also being the centerline of Ford Rd. T.H. 425 a distance of 858.00 feet to a mag nail set and the True Place of Beginning.

Thence continuing N 00 degrees 27' 13" E along the west line of the Northwest Quarter of Section 30, said line also being the centerline of Ford Rd. T.H. 425, a distance of 92.00 feet to a mag nail set.

Thence S 89 degrees 44' 26" E passing thru an iron pin set at 25.00 feet a total distance of 489.42 feet to an iron pin set.

Thence S 00 degrees 03' 29" W a distance of 92.00 feet to an iron pin set.

Thence N 89 degrees 44' 26" W passing thru an iron pin set at 465.06 feet a total distance of 490.06 feet to the True Place of Beginning and containing 1.0343 acres more or less but subject to all legal highways also all easements of record.

Basis of Bearings: Bearings are to an assumed azimuth and are used to denote angles only.

Larry G. Blunk
Larry G. Blunk, P.S. 6320
August 4, 2004

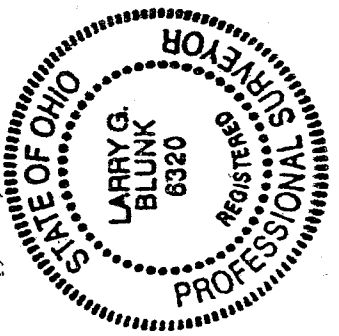

NEW SURVEY
OF EXISTING PARCEL
RICHLAND COUNTY
TAX MAP OFFICE
PAK 8-13-04
INITIAL DATE