

PLAT OF SURVEY FOR ARLENE CLINTON

SECTION 23 LOT # PT. LOT #10 & PT. LOT #11 VOL 16P 32
 TOWNSHIP 71 BARTON ALLOT CITY/VILLAGE
 RANGE 12 MADISON TOWNSHIP
 QUARTER SW RICHLAND COUNTY, OHIO

LEGEND:

- ▲ - P.K. NAIL FOUND
- △ - P.K. NAIL SET
- - RAILROAD SPIKE FOUND
- - RAILROAD SPIKE SET
- - FENCE POST FOUND
- - IRON PIN FOUND
- - IRON PIN SET - CAPPED
- BLUNK 6320 "

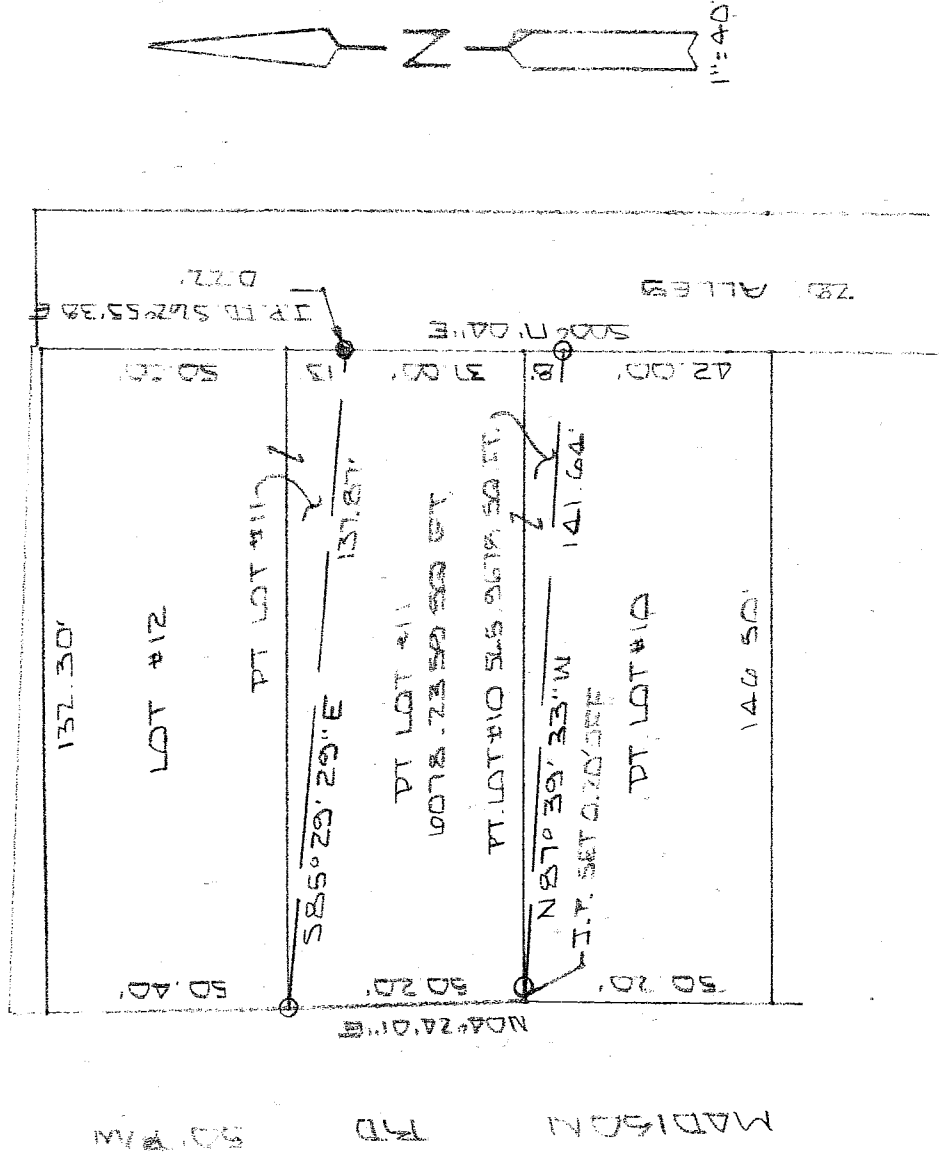

NEW SURVEY
 OF EXISTING PARCEL
 RICHLAND COUNTY
 TAX MAP OFFICE
 Initial: MLB 8-4-01
 DATE

40' SCALE 1" = 40'

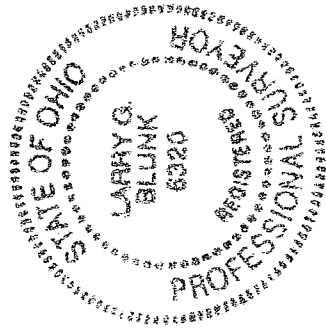

BASIS OF BEARINGS: BEARINGS ARE TO AN ASSUMED AZIMUTH AND ARE USED TO DENOTE ANGLES ONLY.
 I HEREBY CERTIFY THAT THE ABOVE PLAT AND THE FIELD SURVEY IT REPRESENTS ARE TRUE TO THE BEST OF MY KNOWLEDGE

Larry G. Blunk
 LARRY G. BLUNK
 PROFESSIONAL SURVEYOR # 6320

DATE

JULY 31 2001

T-204

T-204

DESCRIPTION
FOR
ARLENE CLINTON

Located in the Township of Madison, County of Richland, State of Ohio and being a part of Lot Numbers 10 and 11 of Barth Allotment as recorded in Volume 16, Page 32 of the Richland County Plat Records and more particularly described as follows:

Beginning at an iron pin set in the Northwest Corner of Lot Number 11.

Thence S 85 degrees 29' 29" E a distance of 137.87 feet to a point on the east line of Lot Number 11, referenced by an iron pin found S 62 degrees 55' 38" E - 0.22 feet.

Thence S 00 degrees 17' 04" E along the east line of Lot Numbers 11 and 10 a distance of 45.00 feet to an iron pin set.

Thence N 87 degrees 39' 33" W passing thru an iron pin set at 141.44 feet a total distance of 141.64 feet to the Southwest Corner of Lot Number 11, referenced by an iron pin set S 87 degrees 39' 33" E - 0.20 feet.

Thence N 04 degrees 24' 01" E along the west line of Lot Number 11 a distance of 50.20 feet to the place of beginning and containing 6644.2037 square feet in all of which 565.9678 square feet are in a part of Lot Number 10 and 6078.2359 square feet are in a part of Lot Number 11 but subject to all legal highways also all easements of record.

Basis of Bearings: Bearings are to an assumed azimuth and are used to denote angles only.

Larry G. Blunk
Larry G. Blunk, P.S. 6320
July 31, 2004

NEW SURVEY
OF EXISTING PARCEL
RICHLAND COUNTY
TAX MAP OFFICE

MLB 8-6-04
INITIAL DATE

