

891-T

CHARLES A. KERG
REGISTERED OHIO SURVEYOR NO. 7152
DATE: JUNE 4, 2004

Charles A. Kerg
KERG SURVEYING

PREPARED BY
STAMPED "C. KERG, RLS 7152"
● 5/8" IRON PIN SET WITH CAP
○ CONCRETE MONUMENT FOUND
△ IRON PIN FOUND
○ IRON PIPE FOUND

NEW SURVEY
OF EXISTING PARCEL
RICHLAND COUNTY
TAX MAP OFFICE
MIB 8-304
DATE INITIAL
DRAWING ONLY

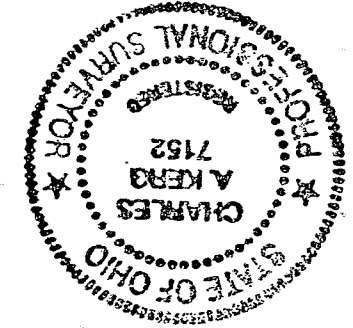
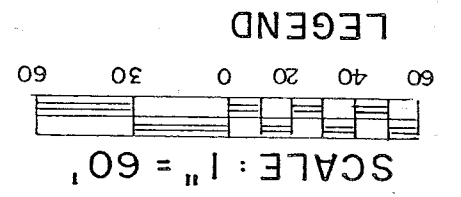

BEARINGS ARE BASED ON
RECORD PLAT VOL. 18-158
PARCEL AREA 39,785 Sq. Ft.

MIFFLIN TWP. TRUSTEES
PART OF LOT 222, CRESTWOOD HILLS
MIFFLIN TOWNSHIP, RICHLAND COUNTY, OHIO

PLAT OF BOUNDARY SURVEY

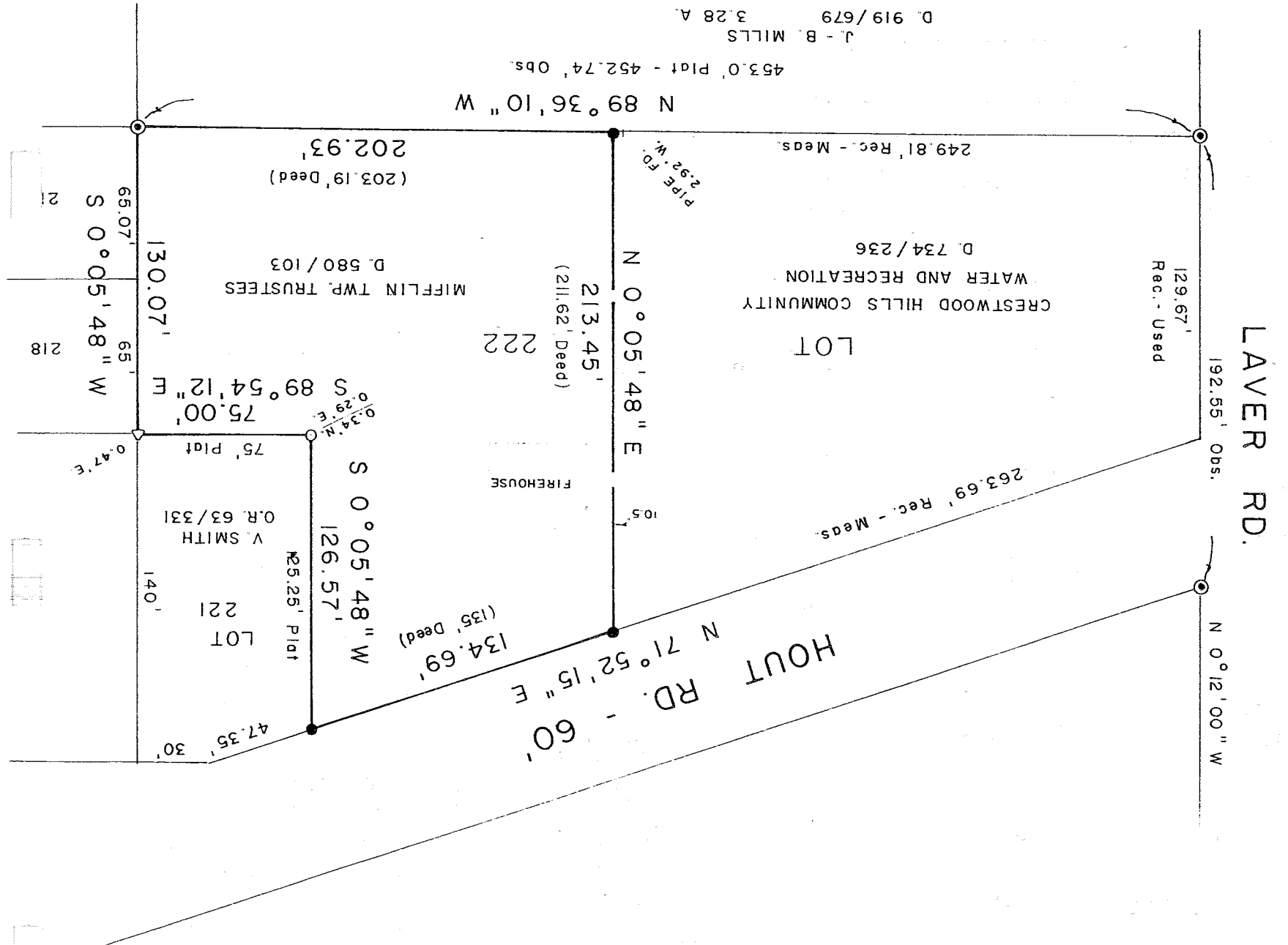

J. - B. MILLS
D. 919/679 3.28 A.