

SURVEY  
RON DOUP  
SOUTHWEST QUARTER SECTION 32, TOWNSHIP 19, RANGE 18,  
JEFFERSON TOWNSHIP, RICHLAND COUNTY, OHIO

Scale 1" = 100' Date 7-26-04 P.B. P. O.R. 80 P. 534 Drawn By SW

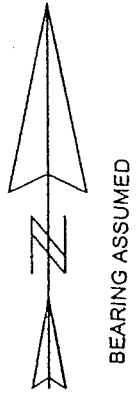

- LEGEND
- IRON PIN FOUND
  - 5/8" X 30" IRON PIN SET W/ PLASTIC CAPS
  - ✦ PK NAIL SET

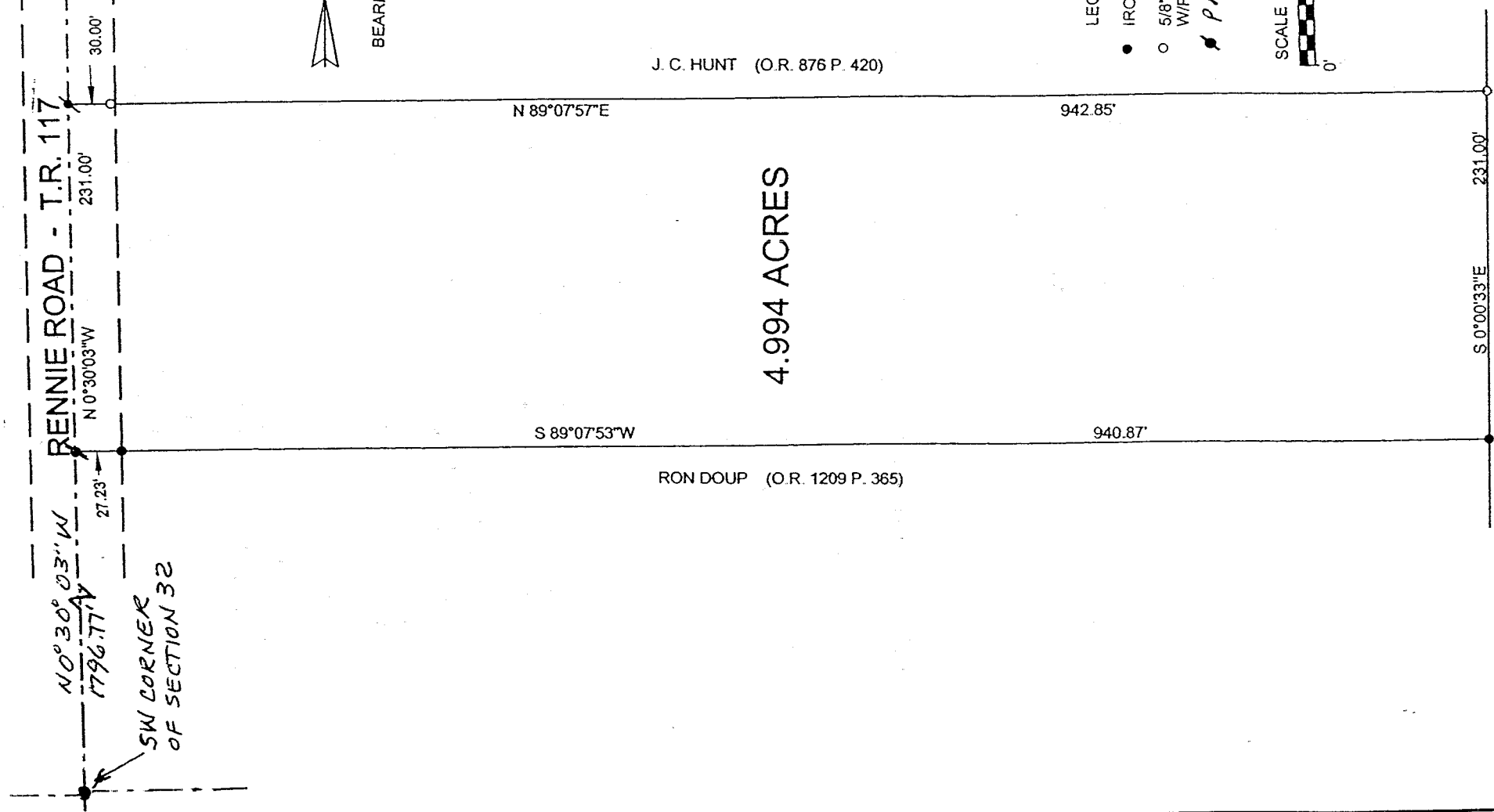
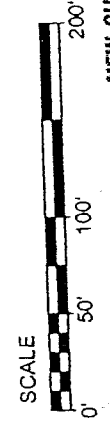

NEW SURVEY  
OF EXISTING PARCEL  
RICHLAND COUNTY,  
TAX MAP OFFICE

MSW 7-30-04  
INITIAL DATE

I hereby certify that the foregoing drawing was prepared from an actual survey of the premises.

*Samuel W. Vance*  
Registered Surveyor No. 6553

**VANCE SURVEYING**  
LAND SURVEYOR  
28 Clinton Road, Mount Vernon, Ohio 43050

T-193

T-193

VANCE SURVEYING  
 28 CLINTON ROAD  
 MOUNT VERNON, OHIO 43050  
 4.994 ACRE DESCRIPTION

Being situated in the Southwest quarter of Section thirty-two (32), Range eighteen (18), Township nineteen (19), Jefferson Township, Richland County, State of Ohio and being that land of record in Official Records Volume 80 Page 534 in the Richland County Recorder's Office and being more particularly described as follows;

Beginning for reference at an iron pin found in the centerline of Rennie Road (Township Road 117) at the Southwest corner of Section 32; thence North 00 degrees 30 minutes 03 second West along the centerline of Rennie Road, the west line of Section 32, a distance of 1796.77 feet to a pk nail set and being the true place of beginning;

thence from the true place of beginning North 00 degrees 30 minutes 03 seconds West along the centerline of Rennie Road, the west line of Section 32, a distance of 231.00 feet to a pk nail set;

thence North 89 degrees 07 minutes 57 seconds East along the southerly boundary of J.C. Hunt (O.R. 876 P. 420) a distance of 942.85 feet (passing over a 5/8 inch iron pin set at 30.00 feet) to a 5/8 inch iron pin set;

thence South 00 degrees 00 minutes 33 seconds East along the westerly boundary of C. Strater et al (D.V. 838 P. 166) a distance of 231.00 feet to an iron pin found;

thence South 89 degrees 07 minutes 53 seconds West a distance of 940.87 feet (passing over an iron pin found at 913.64 feet) to the place of beginning - containing 4.994 acres, more or less.

Subject to all legal right-of-way of previous record.

The above described parcel was prepared by me, Samuel W. Vance, Registered Surveyor No. 6553, in July, 2004. Bearing basis assumed. All pins set are 5/8 inch by 30 inch iron pins with plastic caps stamped "Vance 6553".

NEW SURVEY  
 OF EXISTING PARCEL  
 RICHLAND COUNTY,  
 TAX MAP OFFICE  
 INITIAL SWV DATE 7-30-04