

T-191

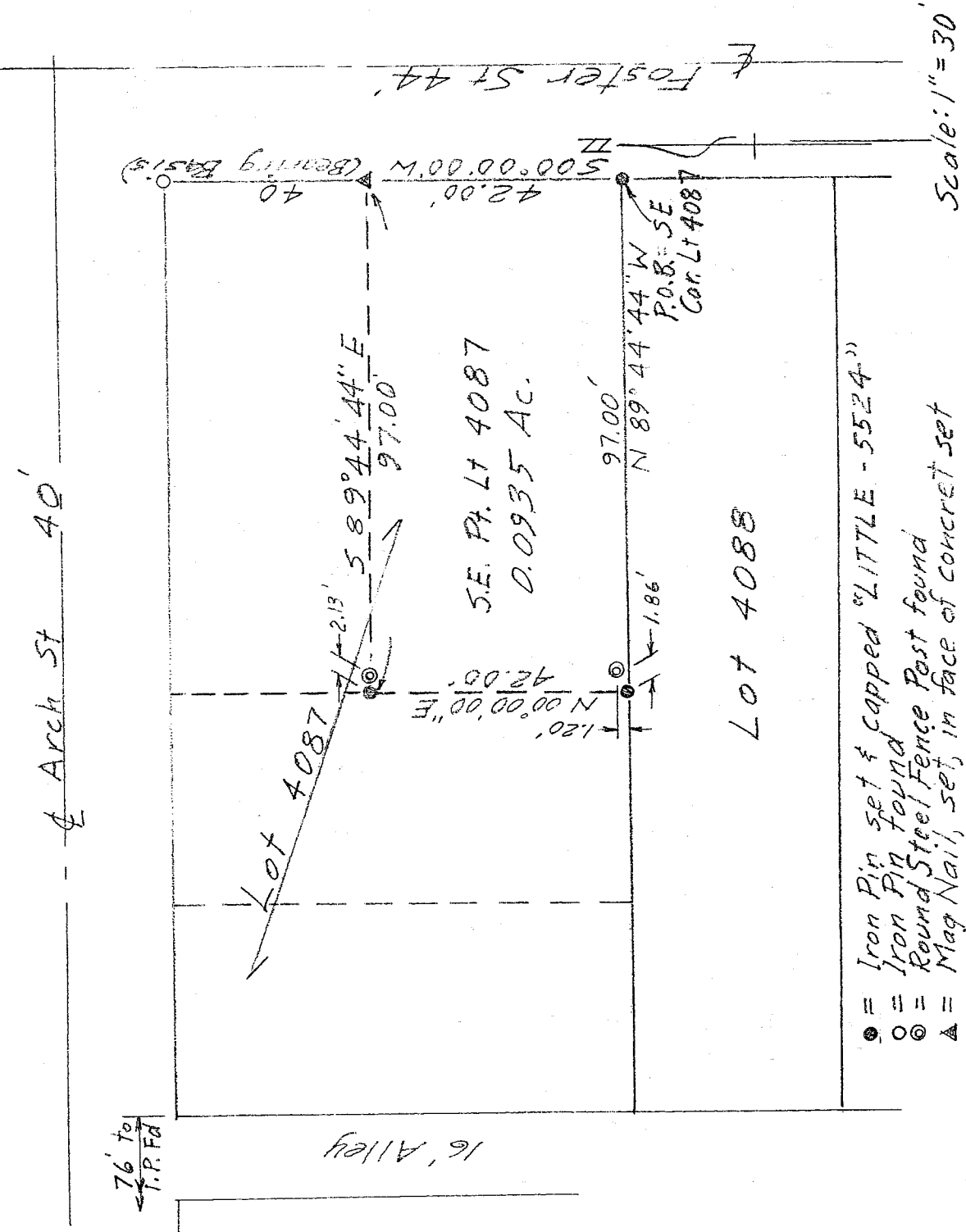

- = Iron Pin set & capped "LITTLE - 5524"
- = Iron Pin found
- ⊙ = Round Steel Fence Post found
- ▲ = Mag Nail, set, in face of concrete set

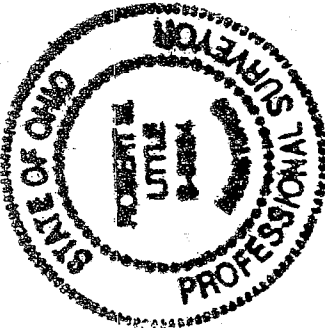

SE PT. OF LOT 4087
CITY OF MANSFIELD
COUNTY OF RICHLAND
STATE OF OHIO

NEW SURVEY
OF EXISTING PARCEL
RICHLAND COUNTY,
TAX MAP OFFICE

MLB 7/29/04
INITIAL DATE

Robert M. Little

Robert M. Little
Professional Surveyor # Ohio 5524
July 19, 2004

T-191

ROBERT M. LITTLE
SURVEYOR & ENGINEER
67 Redwood Rd, Mansfield, OH 44907 Phone 419-756-5056

154 S. FOSTER

SE PT. OF LOT 4087
CITY OF MANSFIELD
COUNTY OF RICHLAND
STATE OF OHIO

Being the southeast part of Lot 4087 of the City of Mansfield, Richland County, State of Ohio, and being more particularly described as follows:

Beginning at an iron pin, set and capped, marking the southeast corner of said Lot 4087;

Thence North 89° 44' 44" West a distance of 97.00 feet to an iron pin, set and capped, referenced by a round steel fence post, found, 1.20 feet northerly and 1.86 feet easterly of said iron pin, said course being with the south line of said lot;

Thence North 00° 00' 00" East a distance of 42.00 feet to an iron pin, set and capped;

Thence South 89° 44' 44" East a distance of 97.00 feet to a Mag nail, set, passing a round steel fence post, found, at 2.13 feet;

Thence South 00° 00' 00" West a distance of 42.00 feet to the point of beginning, said course being with the west line of Foster Street;

Containing 0.0935 acres of land more or less but subject to all highways and easements of record.

Bearing basis: the west line of Foster Street.

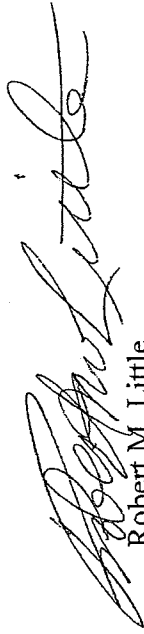

Robert M. Little
Professional Surveyor # Ohio 5524
July 19, 2004

NEW SURVEY
OF EXISTING PARCEL
RICHLAND COUNTY
TAX MAP OFFICE
INITIAL MLB DATE 7.19.04

