

NORTHEAST QUARTER
SECTION 36 T-21 R-20
SHARON TOWNSHIP
RICHLAND COUNTY, OHIO

N

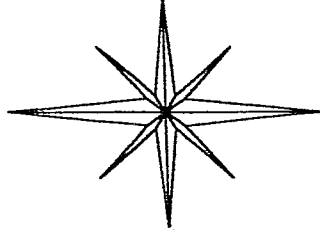

C/L C. H. 175
HORNING ROAD

BASIS OF BEARINGS:
ASSUMED

P. BAIRD & M. SMITH

75.72 AC. REMAIN

ORV 1303 PG. 627

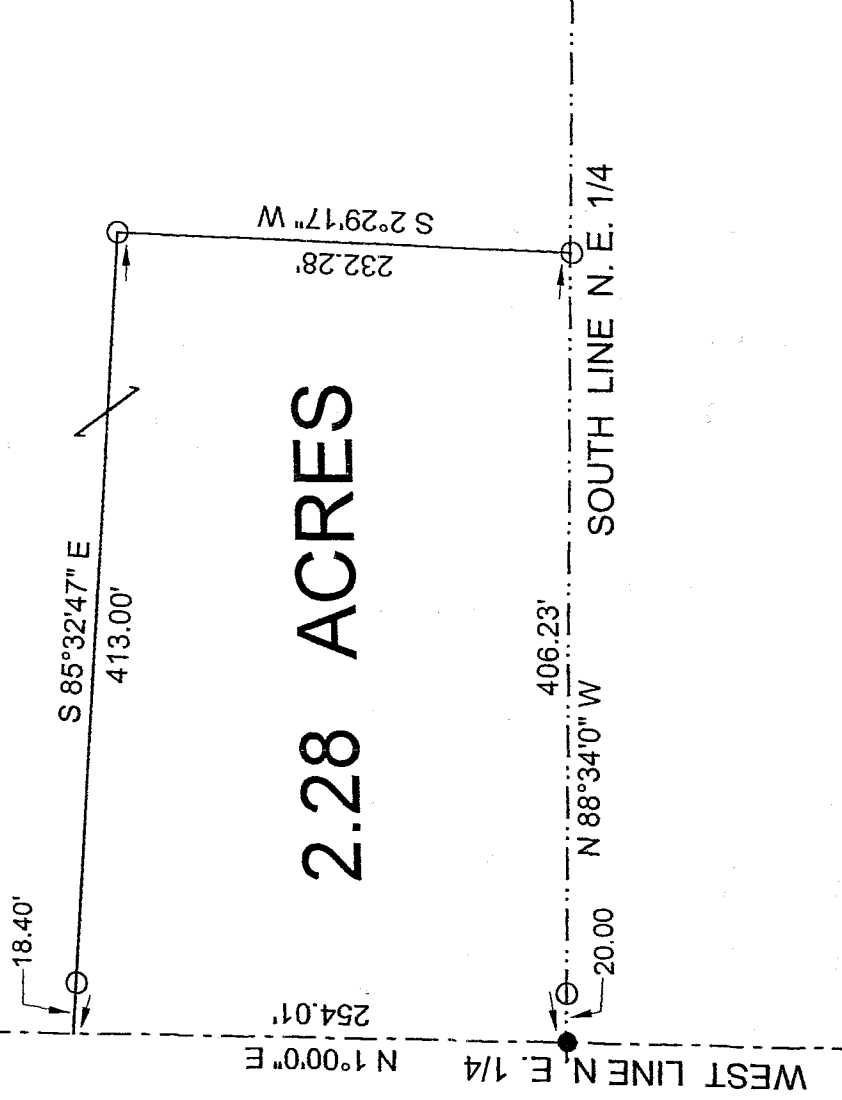

2.28 ACRES

LEGEND:

- - 5/8 INCH REBAR W/CAP STAMPED "PS 7016" SET
- - EXISTING RAILROAD SPIKE

Allan Kempf
SHARON TOWNSHIP
ZONING INSPECTOR

Graphic Scale

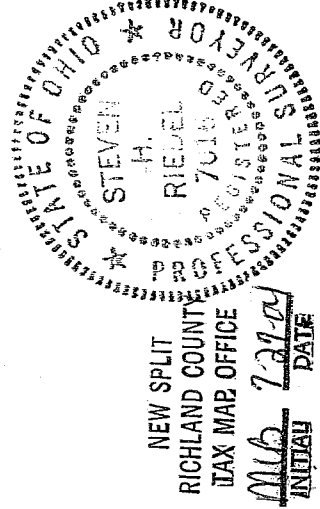
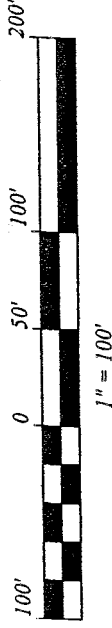

Steven H. Riedel

STEVEN H. RIEDEL
OHIO SURVEYOR 7016
JULY 06, 2004
RSH36NE

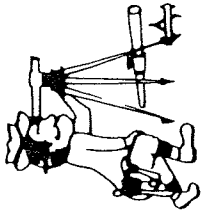

Phone (419) 683-1951

Riedel Land Surveying Company

712 N. Henry St.
Crestline, Ohio 44827

July 12, 2004

Smith Property (2.28 acres)

rsh36ne

Situated in the Township of Sharon, County of Richland, State of Ohio and being part of the Northeast quarter of Section 36, Township 21, Range 20, and being more fully described as follows:

Beginning at an existing railroad spike at the intersection of the South line of the Northeast quarter with the centerline of County Highway 175 (Horning Road, also being the West line of the Northeast quarter);

thence running North 01 deg. 00 min. 00 sec. East along the centerline of County Highway 175 for 254.01 feet;

thence turning and running South 85 deg. 32 min. 47 sec. East (passing a 5/8 inch rebar set at 18.40 feet) for a total distance of 413.00 feet to a 5/8 inch rebar set;

thence turning and running South 02 deg. 29 min. 17 sec. West for 232.28 feet to a 5/8 inch rebar set on the South line of the Northeast quarter;

thence turning and running North 88 deg. 34 min. 00 sec. West along said South line (passing a 5/8 inch rebar set at 386.23 feet) for a total distance of 406.23 feet to the place of beginning.

All 5/8 inch rebars set have a plastic cap stamped "PS 7016".

The above described parcel has a calculated area of 2.28 acres of land according to a survey made on July 06, 2004 by Steven H. Riedel, Ohio surveyor 7016.

Prior Deed: ORV 654 page 578

Basis of Bearings: Assumed

NEW SPLIT
RIGHLAND COUNTY
TAX MAP OFFICE

MLB 7-27-04
INITIAL DATE

William Riedel
SHARED TO WINSHIP
ZONING INSPECTOR