

T-160

**LEGEND**

- ⊕ MAG NAIL FOUND
- ⊕ MAG NAIL SET
- SURVEY MARKER SET  
5/8" DIA. x 30" LG.  
REBAR W/CAP STAMPED  
"RICHLAND ENG. 7209"
- ⊙ CONCRETE MONUMENT FOUND
- "REL." SURVEY MARKER FOUND  
5/8" DIA. x 30" LG. REBAR  
W/CAP STAMPED "REL RLS 4939"

W. LINE, S.W. 1/4, SEC. 12

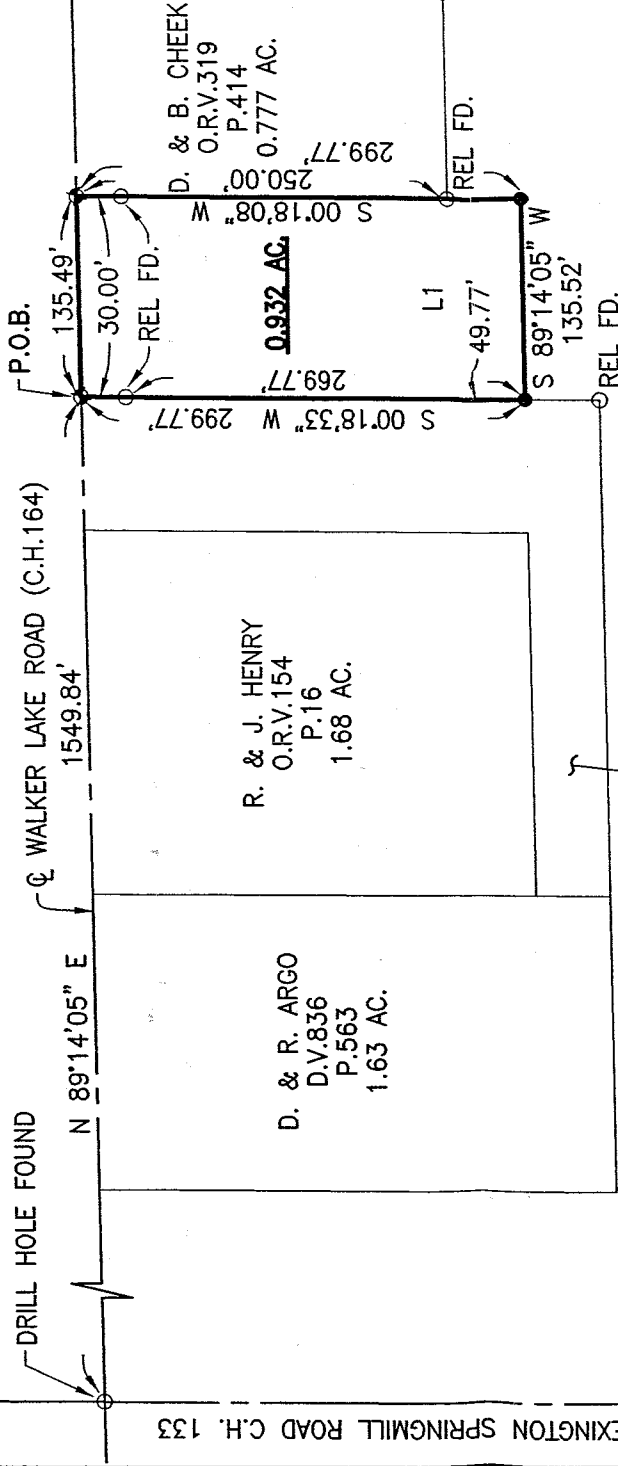
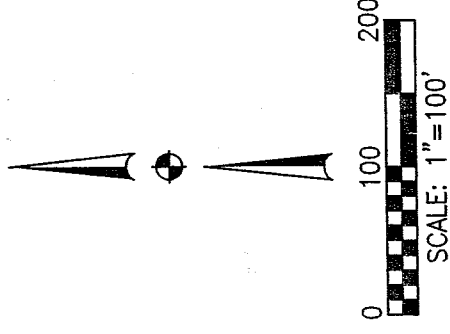

C.L. GILBERT, ETAL.  
O.R.V. 152  
P. 51

M. HENRY  
O.R.V. 158  
P. 564  
1.003 AC.

R. & J. HENRY  
O.R.V. 154  
P. 16  
1.68 AC.

D. & R. ARGO  
D.V. 836  
P. 563  
1.63 AC.

D. & B. CHEEK  
O.R.V. 319  
P. 414  
0.777 AC.

BEARINGS ARE BASED ON THE  
CENTERLINE OF WALKER LAKE ROAD  
BEING N 89'14'05" E AS FOUND  
IN OFFICIAL RECORD VOLUME 947,  
PAGE 341.

CITY OF ONTARIO  
APPROVED \_\_\_\_\_  
DATE 7/2/04  
ZONING INSPECTOR  
*Robert J. McAuley*

*Robert J. McAuley* 25 June 2004  
ROBERT J. MCAULEY DATE  
RLS 7209  
RICHLAND ENGINEERING LIMITED

NEW SPLIT  
RICHLAND COUNTY  
TAX MAP OFFICE  
*MLB 7/2/04*  
INDEXED DATE

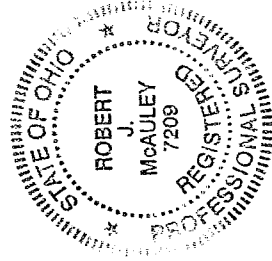

SURVEY FOR  
**ROBERT AND MARIAN HENRY**

SITUATED IN THE CITY OF ONTARIO,  
COUNTY OF RICHLAND, STATE OF OHIO  
AND BEING A PART OF THE SOUTHWEST  
QUARTER OF SECTION 12, TOWNSHIP 21, RANGE 19

T-160



# RICHLAND ENGINEERING LIMITED

29 North Park Street, Mansfield, Ohio 44902-1769 • 419/524-0074 FAX 419/524-1812

104081  
SUR 1

## DESCRIPTION OF A 0.932 ACRE PARCEL

Situated in the City of Ontario, County of Richland, State of Ohio, and being a part of the Southwest Quarter of Section 12, Township 21, Range 19 and being more particularly described as follows:

Commencing at a drill hole found at the intersection of Lexington-Springmill Road and Walker Lake Road;

Thence North 89°14'05" East along the centerline of Walker Lake Road (C.H. 164), a distance of 1549.84 feet to a mag nail set at the northeast corner of lands now or formerly owned by M. Henry, as recorded in Official Record Volume 158 Page 564 of the Richland County Recorder's record, said point being the point of beginning of the parcel herein described;

Thence North 89°14'05" East continuing along the centerline of Walker Lake Road, a distance of 135.49 feet to a mag nail set at the northwest corner of lands now or formerly owned by D. & B. Cheek as recorded in Official Record Volume 319, Page 414 of the Richland County Recorder's records;

Thence South 00°18'08" West along the west line of said Cheek lands, passing thru "REL" survey markers found at 30.00 feet, and 250.00 feet, a total distance of 299.77 feet to a survey marker set;

Thence South 89°14'05" West, a distance of 135.52 feet to a survey marker set on the east line of said Henry lands;

Thence North 00°18'33" East along the east line of said Henry lands, passing thru a survey marker found at a distance of 269.77 feet, a total distance of 299.77 feet to the mag nail set at the point of beginning, containing 0.932 acres of land, more or less, subject to all highways and easements and use restrictions of record.

This survey is based on an actual field survey. Bearings are based on the centerline of Walker Lake Road bearing being North 89°14'05" East as found in Official Record Volume 947, Page 341.

Bearings are assumed for the determination of angles only.

Survey markers found are 5/8" x 30" rebar with cap stamped "REL RLS 4939" . CITY OF ONTARIO APPROVED

Survey markers set are 5/8" x 30" rebar with cap stamped "REL RLS 720" DATE 7/2/04 ZONING INSPECTOR

*Robert J. McAuley*

Deed Reference: Official Record Volume 152, Page 51.

NEW SPLIT  
RICHLAND COUNTY  
TAX MAP OFFICE

MLB 7-8-04  
INITIAL DATE

*Robert J. McAuley* 21 June 2004  
Robert J. McAuley Date  
Registered Surveyor No. 7209

