

T-156

PLAT OF SURVEY FOR GRACE MAPES

LEGEND:

- ▲ - P.K. NAIL FOUND
- △ - P.K. NAIL SET
- - RAILROAD SPIKE FOUND
- - RAILROAD SPIKE SET
- - FENCE POST FOUND
- - IRON PIN FOUND
- - IRON PIN SET - CAPPED
- - BLUNK 6320 "

SECTION ~ LOT # PT. D.L. 263 S.D. 1

TOWNSHIP ~ MANSFIELD CITY / VILLAGE

RANGE ~ ~ TOWNSHIP

QUARTER ~ RIGHLAND COUNTY, OHIO

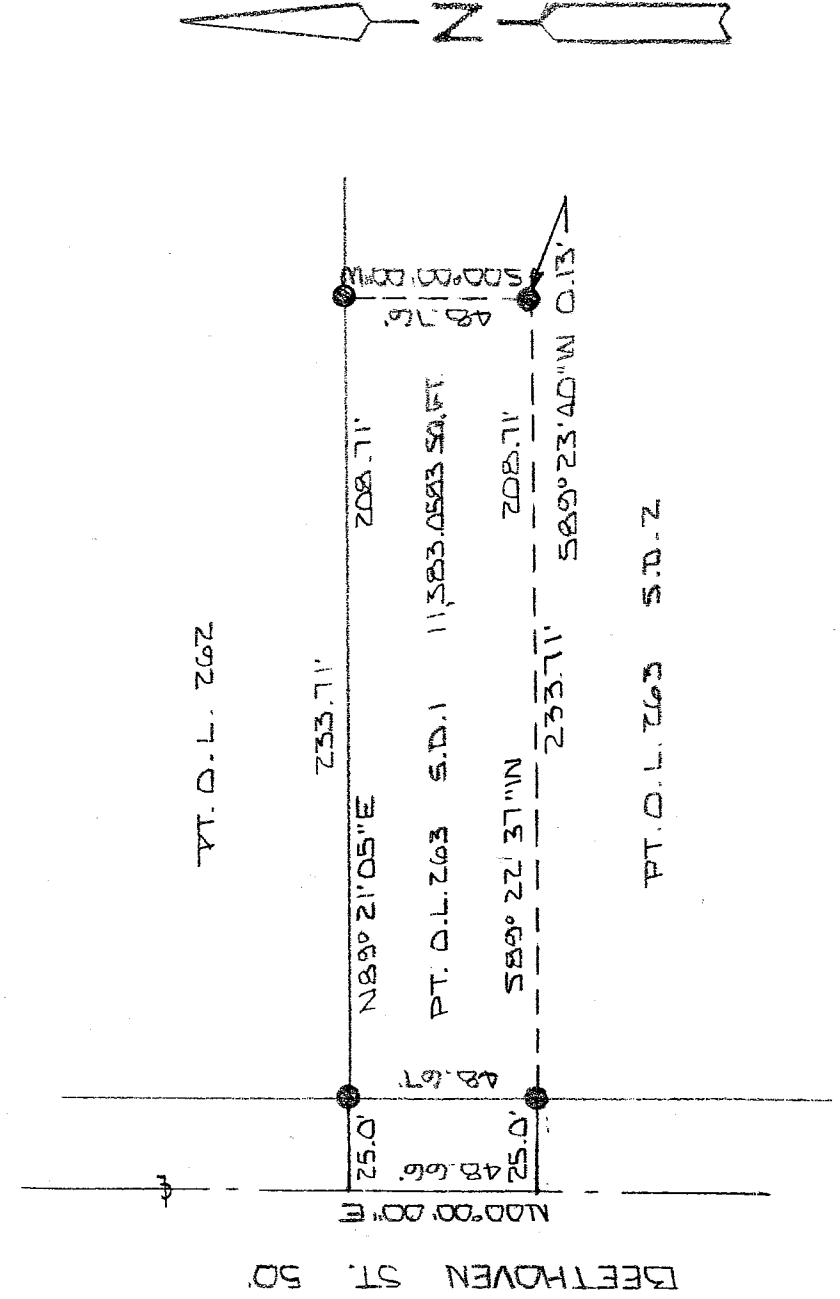

NEW SURVEY
OF EXISTING PARCEL
RIGHLAND COUNTY
TAX MAP OFFICE

Initial: MMB Date: 7-20-04

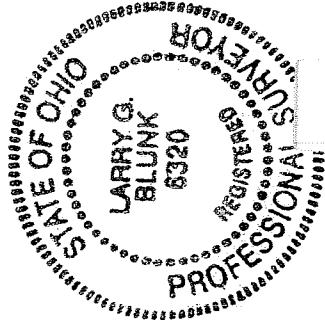
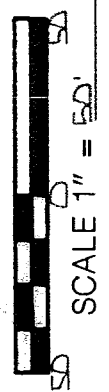

BASIS OF BEARINGS: SURVEY BY D.L. SEILER 7-31-06

I HEREBY CERTIFY THAT THE ABOVE PLAT AND THE FIELD SURVEY IT REPRESENTS ARE TRUE TO THE BEST OF MY KNOWLEDGE

Larry G. Blunk
LARRY G. BLUNK

JULY 5, 2004
DATE

**DESCRIPTION
FOR
GRACE MAPES**

Located in the City of Mansfield, County of Richland, State of Ohio and being a part of Outlot 263, SD 1 and more particularly described as follows:

Beginning at the Northwest Corner of Outlot 263, SD 1, referenced by an iron pin found N 89 degrees 21' 05" E - 25.00 feet.

Thence N 89 degrees 21' 05" E along the north line of Outlot 263, SD 1 passing thru an iron pin found at 25.00 feet a total distance of 233.71 feet to an iron pin found in the Northeast Corner of SD 1.

Thence S 00 degrees 00' 00" W along the east line of SD 1 a distance of 48.76 feet to the Southeast Corner of SD 1, referenced by an iron pin found S 89 degrees 23' 40" W - 0.13 feet.

Thence S 89 degrees 22' 37" W along the south line of SD 1 passing thru an iron pin found at 208.71 feet a total distance of 233.71 feet to the Southwest Corner of SD 1.

Thence N 00 degrees 00' 00" E along the west line of Outlot 263, SD 1 a distance of 48.66 feet to the place of beginning and containing 11383.0583 square feet but subject to all legal highways also all easements of record.

Basis of Bearings: Survey by D. C. Seiler, 7-31-96.

Larry G. Blunk, P.S. 6320
July 5, 2004

NEW SURVEY
OF EXISTING PARCEL
RICHLAND COUNTY,
TAX MAP OFFICE
MB 7-20-04
INITIAL DATE

T-156